

HOCKING COUNTY

Sec. 35 T13 R17

WASHINGTON TWP.

Scale 1"=400'

SEC. 26

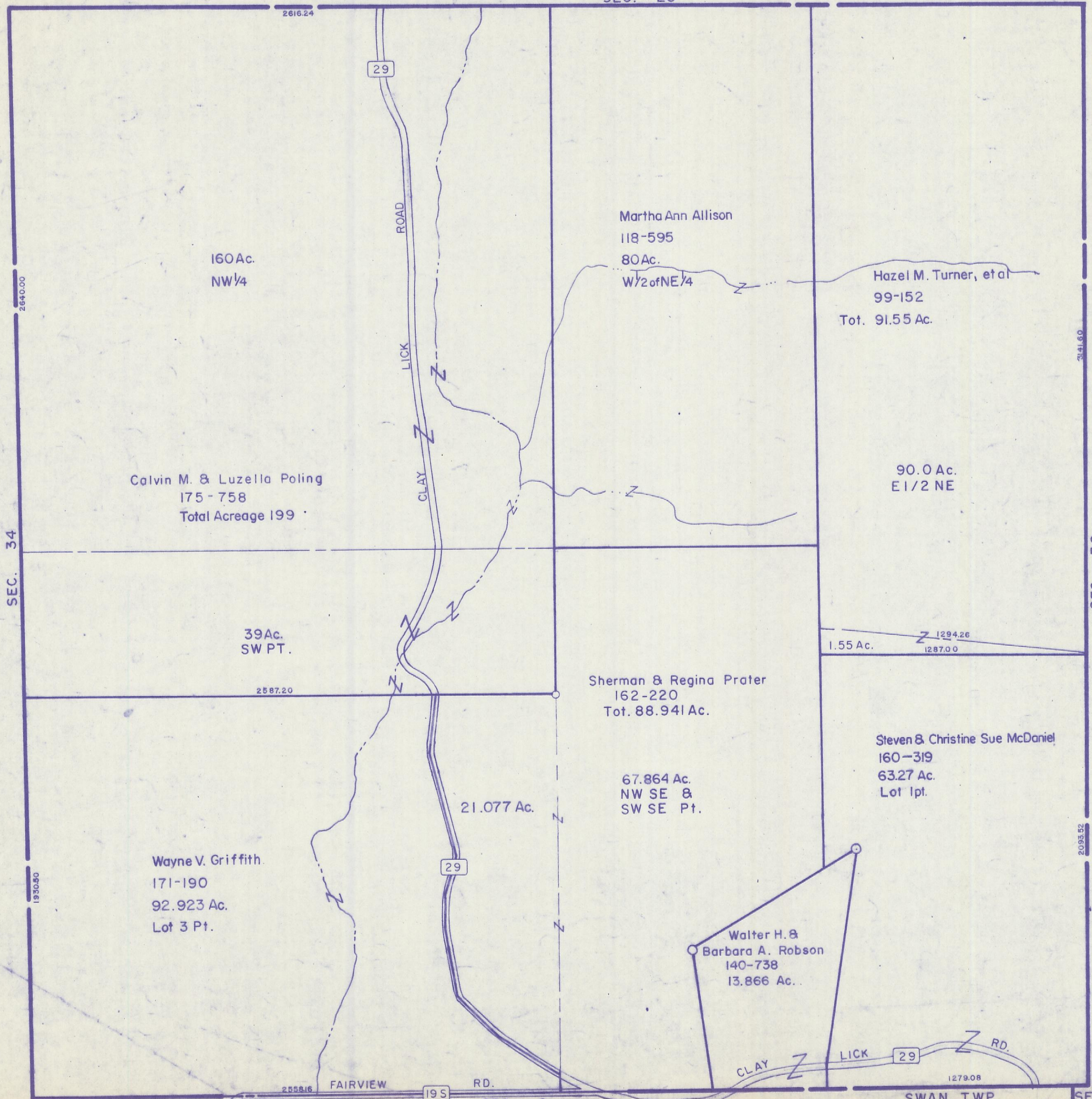

160Ac.  
NW 1/4

Calvin M. & Luzella Poling  
175-758  
Total Acreage 199

39Ac.  
SW PT.

Wayne V. Griffith.  
171-190  
92.923 Ac.  
Lot 3 Pt.

Martha Ann Allison  
118-595  
80Ac.  
W 1/2 of NE 1/4

Hazel M. Turner, et al  
99-152  
Tot. 91.55 Ac.

90.0 Ac.  
E 1/2 NE

Sherman & Regina Prater  
162-220  
Tot. 88.941 Ac.

67.864 Ac.  
NW SE &  
SW SE Pt.

Steven & Christine Sue McDaniel  
160-319  
63.27 Ac.  
Lot 1 pt.

Walter H. &  
Barbara A. Robson  
140-738  
13.866 Ac.

VINTON CO.

SEC. 2

SWAN TWP.

SEC. 35

SEC. 1