

HOCKING COUNTY

Sec. 36 T11 R18

BENTON TWP.

Scale= 1"=400'

Sec. 25

5346.0

2673.0

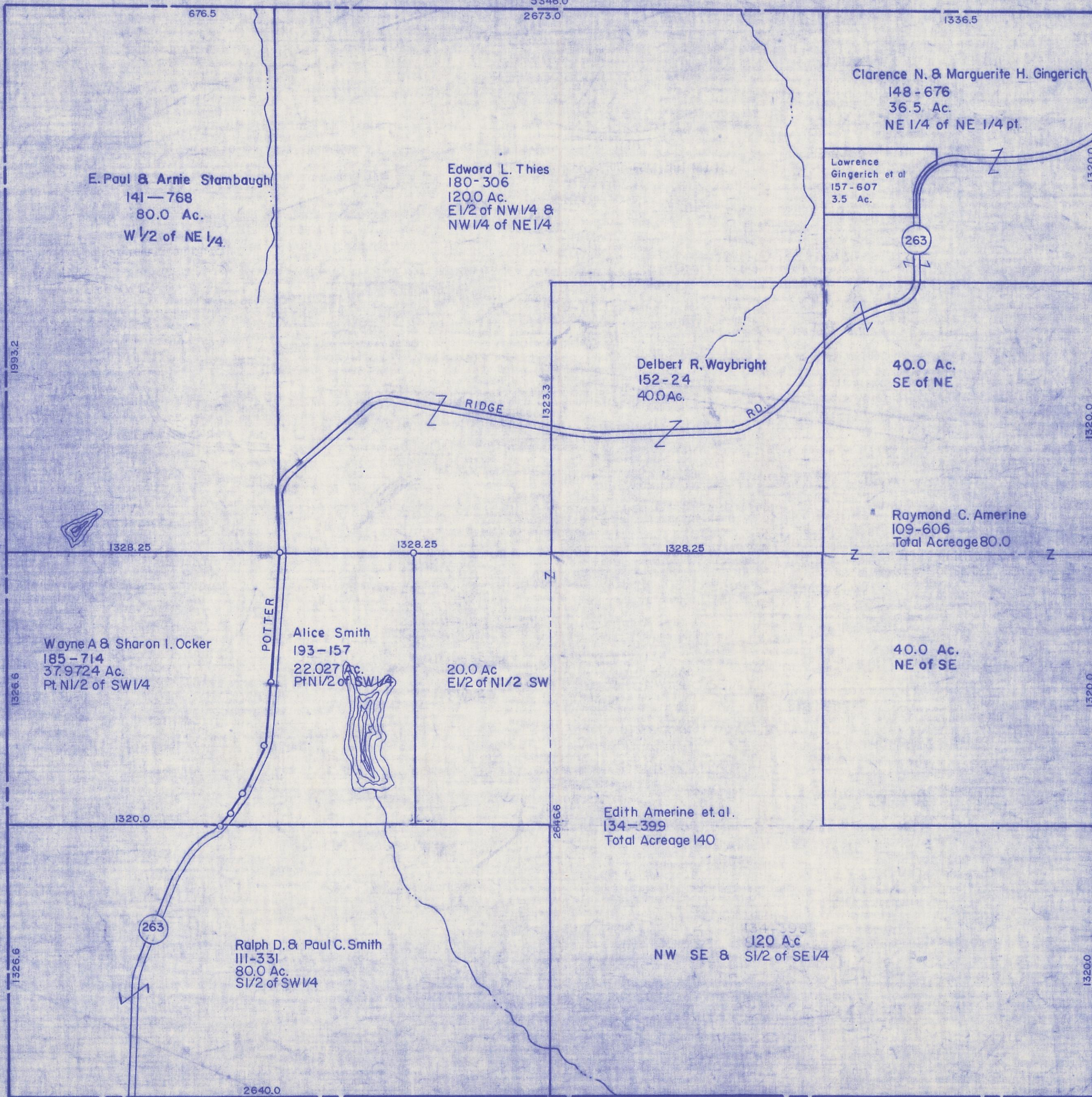

Clarence N. & Marguerite H. Gingerich
148-676
36.5 Ac.
NE 1/4 of NE 1/4 pt.

E. Paul & Arnie Stambaugh
141-768
80.0 Ac.
W 1/2 of NE 1/4

Edward L. Thies
180-306
120.0 Ac.
E 1/2 of NW 1/4 &
NW 1/4 of NE 1/4

Lawrence
Gingerich et al
157-607
3.5 Ac.

Delbert R. Waybright
152-24
40.0 Ac.

40.0 Ac.
SE of NE

Raymond C. Amerine
109-606
Total Acreage 80.0

Wayne A & Sharon I. Ocker
185-714
37.9724 Ac.
Pt. NE 1/2 of SW 1/4

Alice Smith
193-157
22.027 Ac.
Pt. NE 1/2 of SW 1/4

20.0 Ac
E 1/2 of NE 1/2 SW

40.0 Ac.
NE of SE

Edith Amerine et al.
134-399
Total Acreage 140

Ralph D. & Paul C. Smith
111-331
80.0 Ac.
SE 1/2 of SW 1/4

120 Ac
NW SE & SE 1/2 of SE 1/4

Sec. 35
1933.2
1326.6

Vinton County

Vinton County

Sec. 36