

HOCKING COUNTY

Sec. 10 T14 R17

FALLS TWP

Scale 1" = 50'

10-C

SEE 10-D

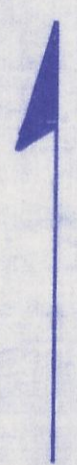

WEST LOGAN
SPRING HILL ALL.

OLD M'ARTHUR ROAD

HOMER STREET
C-1057

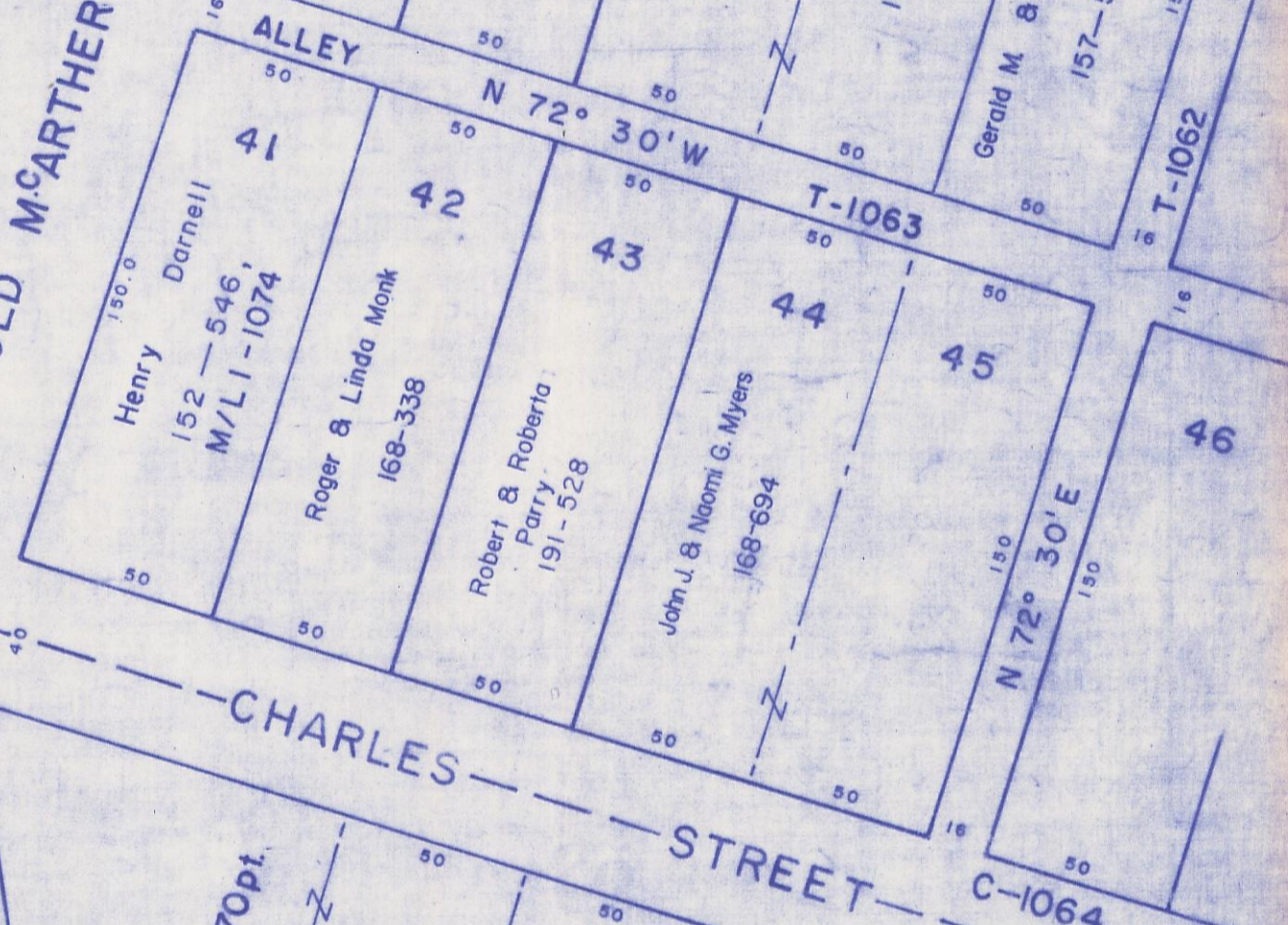
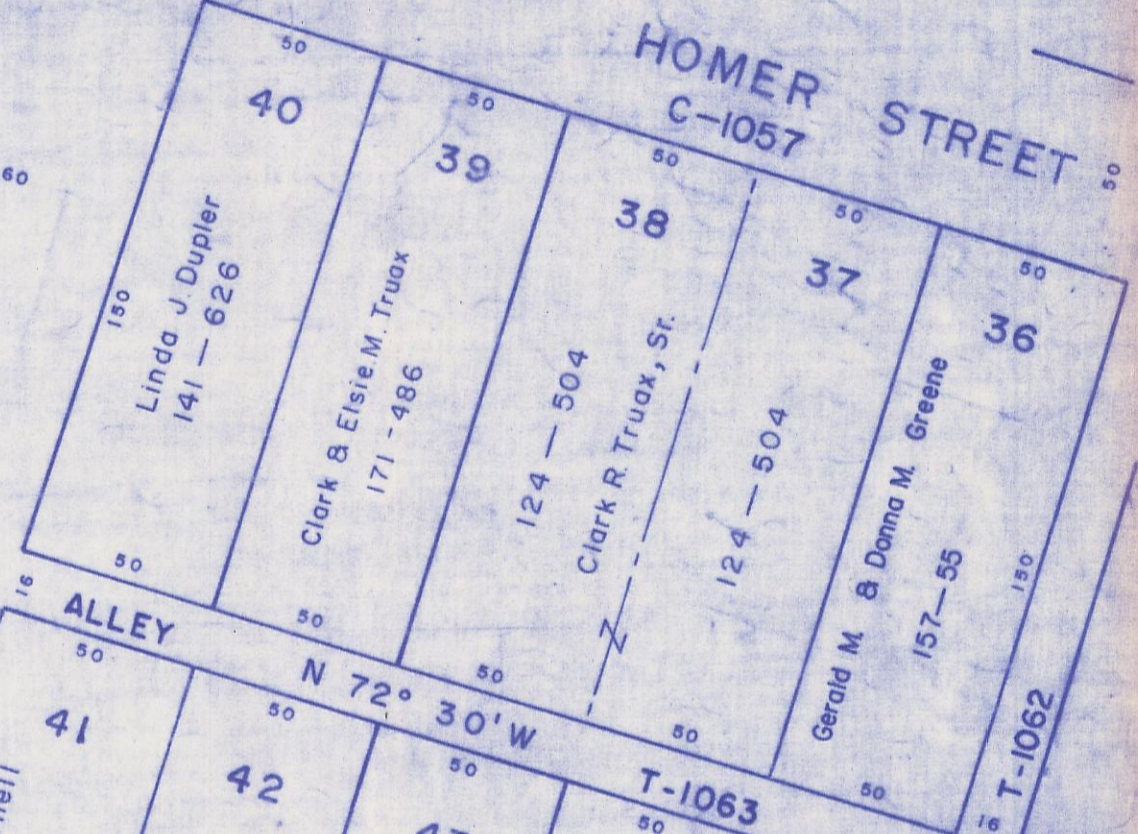

CHARLES STREET
C-1064

ROAD

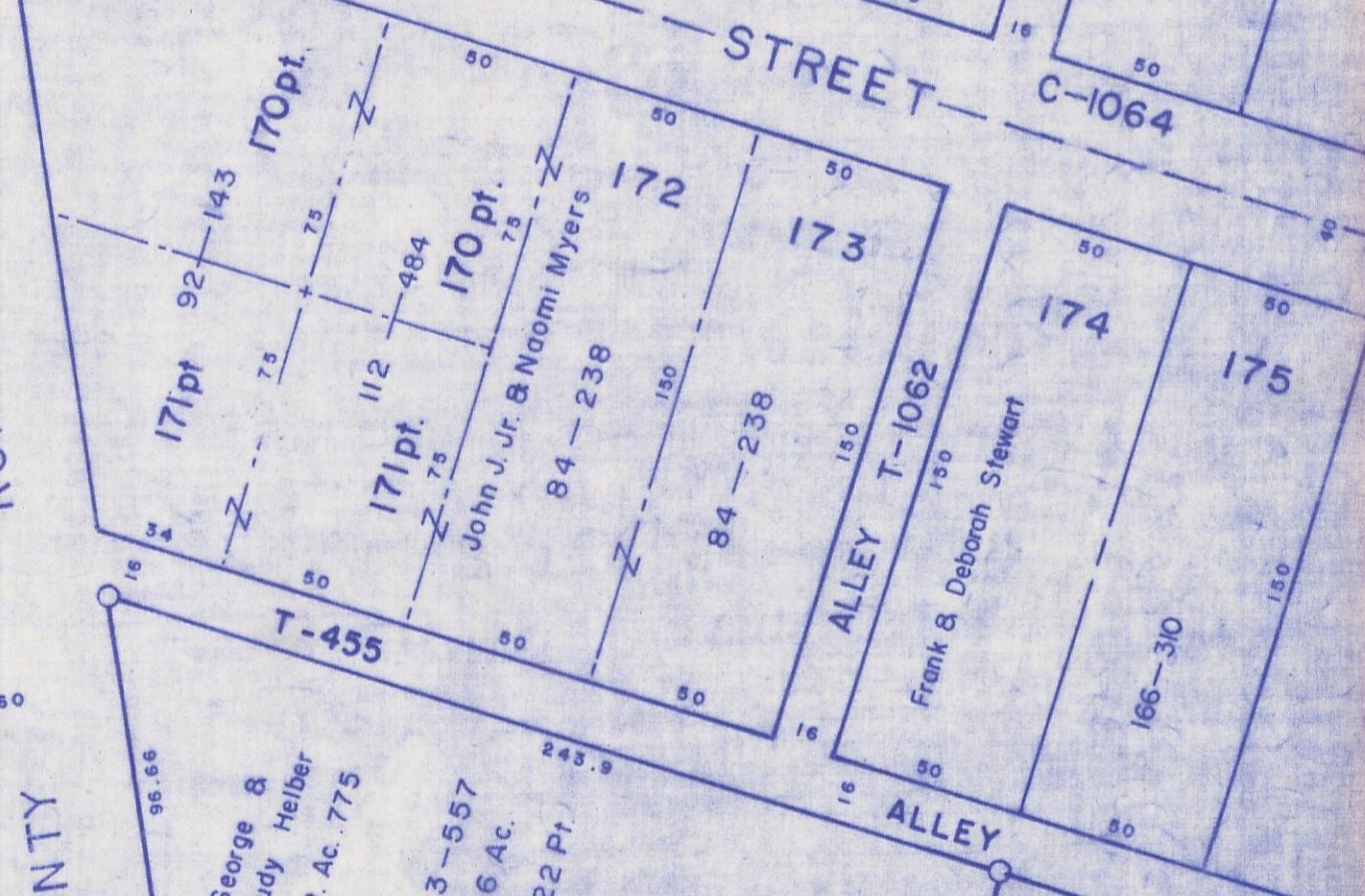

COUNTY

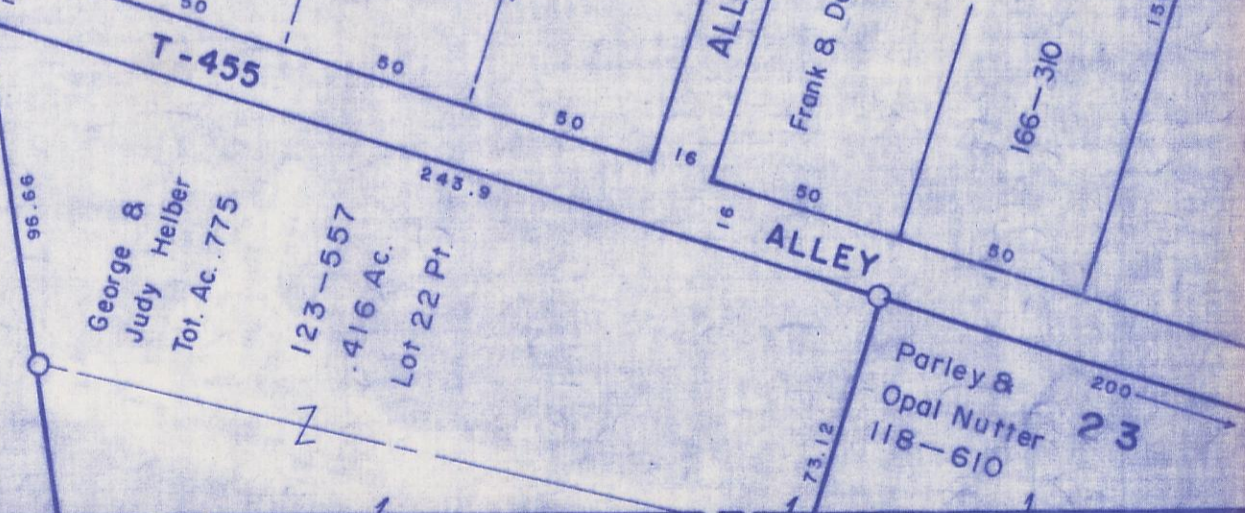

Section 10

Section 15

178-381
359 Ac.
O. L. 22 Pt.

SEE 15-C

WEST LOGAN & SPRING HILL ALL

10-C

SEE 10-B