

HOCKING COUNTY

Sec. 13 T14 R17

FALLS TWP.

Scale 1" = 400'

Sec. 12

Sec. 24

Sec. 34 Green Twp.

Green Twp. Sec. 33

Logan City

Logan City

SEC. 13

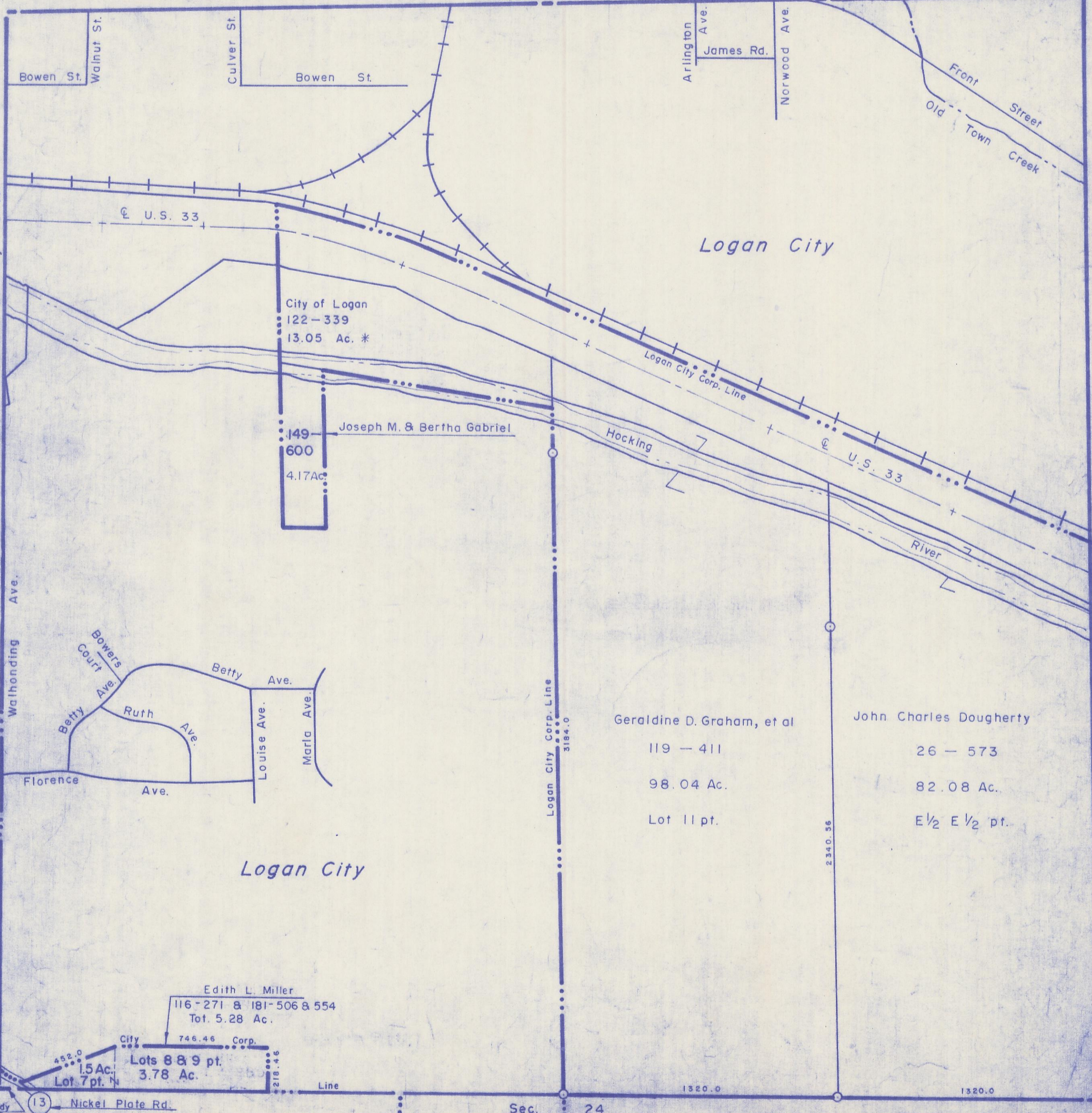

Bowen St. Walnut St.
Culver St. Bowen St.

Arlington Ave.
James Rd.
Norwood Ave.

Front Street
Old Town Creek

U.S. 33

City of Logan
122-339
13.05 Ac. *

149-600
Joseph M. & Bertha Gabriel
4.17 Ac.

Logan City Corp. Line

Hocking River

U.S. 33

River

Sec. 14
Wahonding Ave.

Bowers Court
Betty Ave.
Ruth Ave.
Louise Ave.
Marla Ave.
Florence Ave.

Geraldine D. Graham, et al
119-411
98.04 Ac.
Lot 11 pt.

John Charles Dougherty
26-573
82.08 Ac.
E 1/2 E 1/2 pt.

Edith L. Miller
116-271 & 181-506 & 554
Tot. 5.28 Ac.

City 746.46 Corp.
Lots 8 & 9 pt. 3.78 Ac.
Lot 7 pt. 1.5 Ac.

Harry & Letha Mundy
197-199
26 Ac.

Nickel Plate Rd.

1320.0

1320.0

Logan City Corp. Line
3184.0

2340.56

13