

HOCKING COUNTY

Sec. 14 T 14 R 17

FALLS TWP.

Scale 1" = 50'

14-E

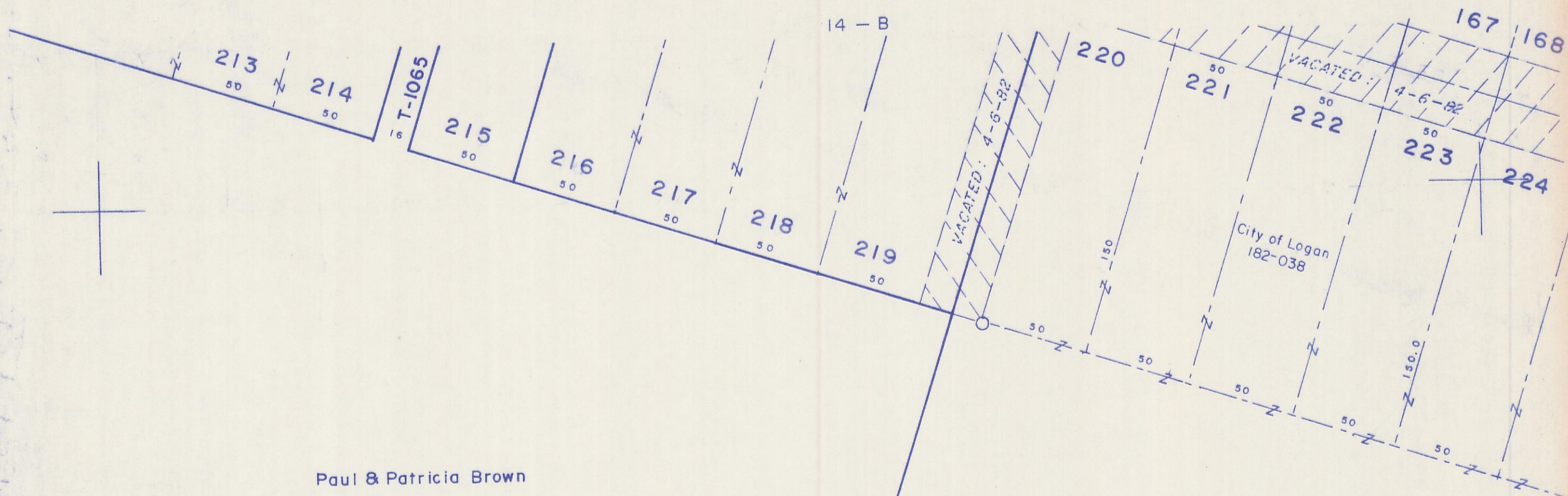

Paul & Patricia Brown

141 — 590

4.13 Tot. Ac. Lot 36

O. L. 36

City of Logan

182-038

3.44 Tot. Ac. Lot 37

O. L. 37

City of Logan

182-038

7.45 Tot. Ac. Lot 38

O. L. 38

City of Logan

182-038

5.31 Tot. Ac. Lot 39

O. L. 39

14-H

SPRING HILL ALL. 14-E