

HOCKING COUNTY

Sec. 7 T 13 R 16

GREEN TWP.
Scale 1" = 400'

Sec. 8

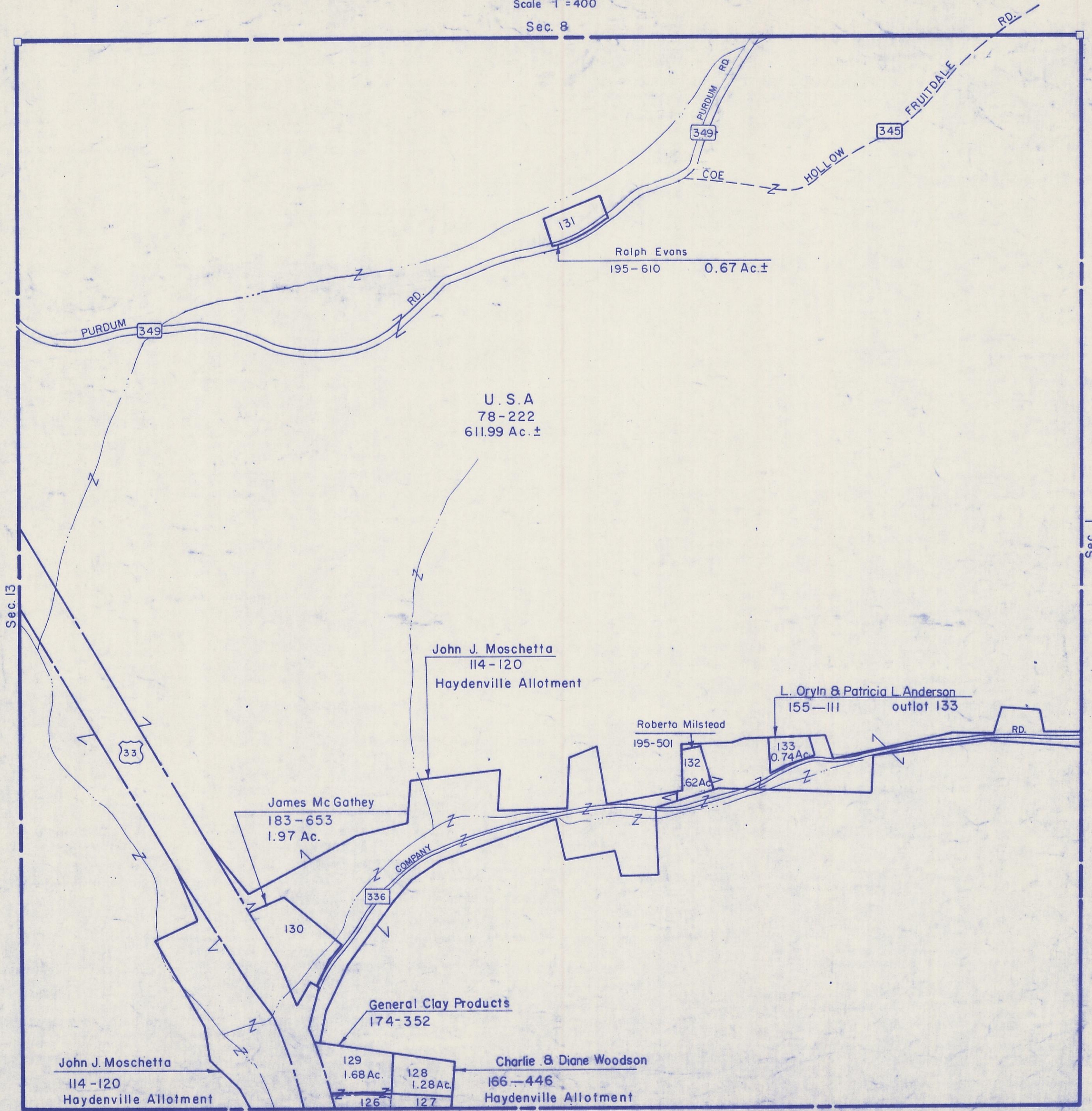

Ralph Evans
195-610 0.67 Ac.±

U.S.A
78-222
611.99 Ac.±

John J. Moschetta
114-120
Haydenville Allotment

L. Oryln & Patricia L. Anderson
155-111
outlot 133

Roberto Milstead
195-501
132
62Ac

133
0.74Ac

James Mc Gathe
183-653
1.97 Ac.

General Clay Products
174-352

John J. Moschetta
114-120
Haydenville Allotment

129
1.68Ac
128
1.28Ac
126
127

Charlie & Diane Woodson
166-446
Haydenville Allotment

Sec. 12 STARR TWP

Sec. 7