

HOCKING COUNTY

GREEN TWP.

SEC. 13 T-13 R-16

HAYDENVILLE

13-C



SEE 13-A

PURDUM

RD.

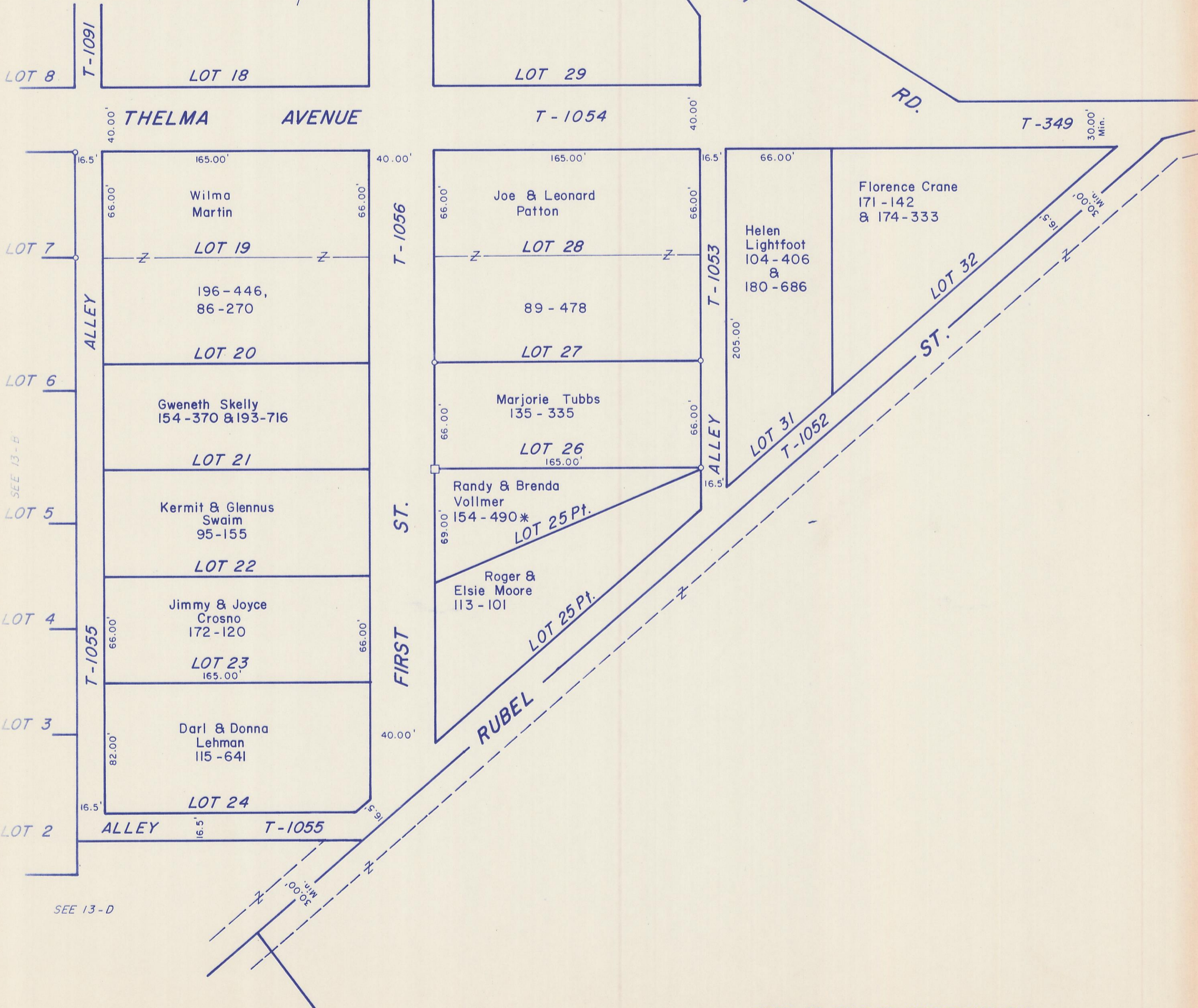

LOT 8

T-1091

LOT 18

LOT 29

THELMA AVENUE

T-1054

T-349

LOT 7

ALLEY

LOT 19

T-1056

LOT 28

T-1053

Helen Lightfoot
104-406
&
180-686

Florence Crane
171-142
& 174-333

LOT 32

LOT 6

Gweneth Skelly
154-370 & 193-716

LOT 27

Marjorie Tubbs
135-335

LOT 31
T-1052

LOT 5

Kermit & Glennus Swaim
95-155

LOT 26

Randy & Brenda Vollmer
154-490*
LOT 25 Pt.

Roger & Elsie Moore
113-101

LOT 25 Pt.

LOT 4

Jimmy & Joyce Crosno
172-120

LOT 23

FIRST ST.

RUBEL

LOT 3

Darl & Donna Lehman
115-641

LOT 24

LOT 2

ALLEY

T-1055

SEE 13-D

PART OF CHARLES WRIGHT SUB-DIV.

HAYDENVILLE