

HOCKING COUNTY

Sec. 15 T13 R16

GREEN TWP.

Scale - 1" = 400'

Sec. 16

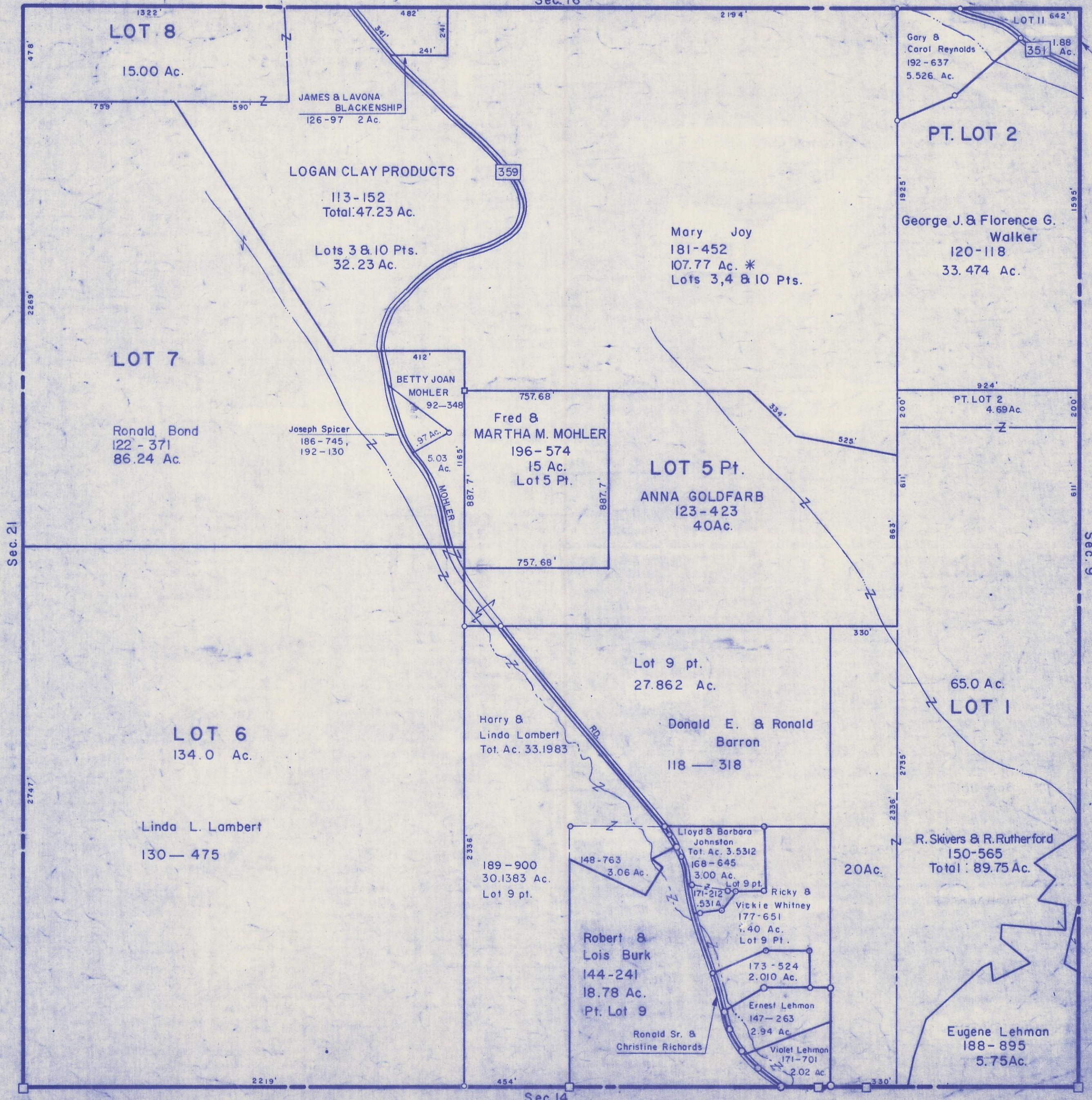

LOT 8

15.00 Ac.

JAMES & LAVONA
BLACKENSHIP
126-97 2 Ac.

LOGAN CLAY PRODUCTS

113-152
Total: 47.23 Ac.

Lots 3 & 10 Pts.
32.23 Ac.

LOT 7

Ronald Bond
122 - 371
86.24 Ac.

Joseph Spicer
186 - 745,
192 - 130

BETTY JOAN
MOHLER
92-348

Fred &
MARTHA M. MOHLER
196-574
15 Ac.
Lot 5 Pt.

LOT 5 Pt.

ANNA GOLDFARB
123-423
40Ac.

LOT 6

134.0 Ac.

Linda L. Lambert
130 - 475

Harry &
Linda Lambert
Tot. Ac. 33.1983

Lot 9 pt.
27.862 Ac.

Donald E. & Ronald
Barron
118 - 318

65.0 Ac.
LOT 1

189-900
30.1383 Ac.
Lot 9 pt.

Robert &
Lois Burk
144-241
18.78 Ac.
Pt. Lot 9

Ronald Sr. &
Christine Richards

Lloyd & Barbara
Johnston
Tot. Ac. 3.5312
168-645
3.00 Ac.

Lot 9 pt.
Ricky &
Vickie Whitney
177-651
1.40 Ac.
Lot 9 Pt.

173-524
2.010 Ac.

Ernest Lehman
147-263
2.94 Ac.

Violet Lehman
171-701
2.02 Ac.

R. Skivers & R. Rutherford
150-565
Total: 89.75 Ac.

Eugene Lehman
188-895
5.75Ac.

Gary &
Carol Reynolds
192-637
5.526 Ac.

PT. LOT 2

George J. & Florence G.
Walker
120-118
33.474 Ac.

PT. LOT 2
4.69Ac.

Sec. 21

Sec. 9

Sec. 14

SEC. 15