

HOCKING COUNTY

GREEN TWP

SEC. 20 T 13 R 16

Scale 1" = 400'

(20)

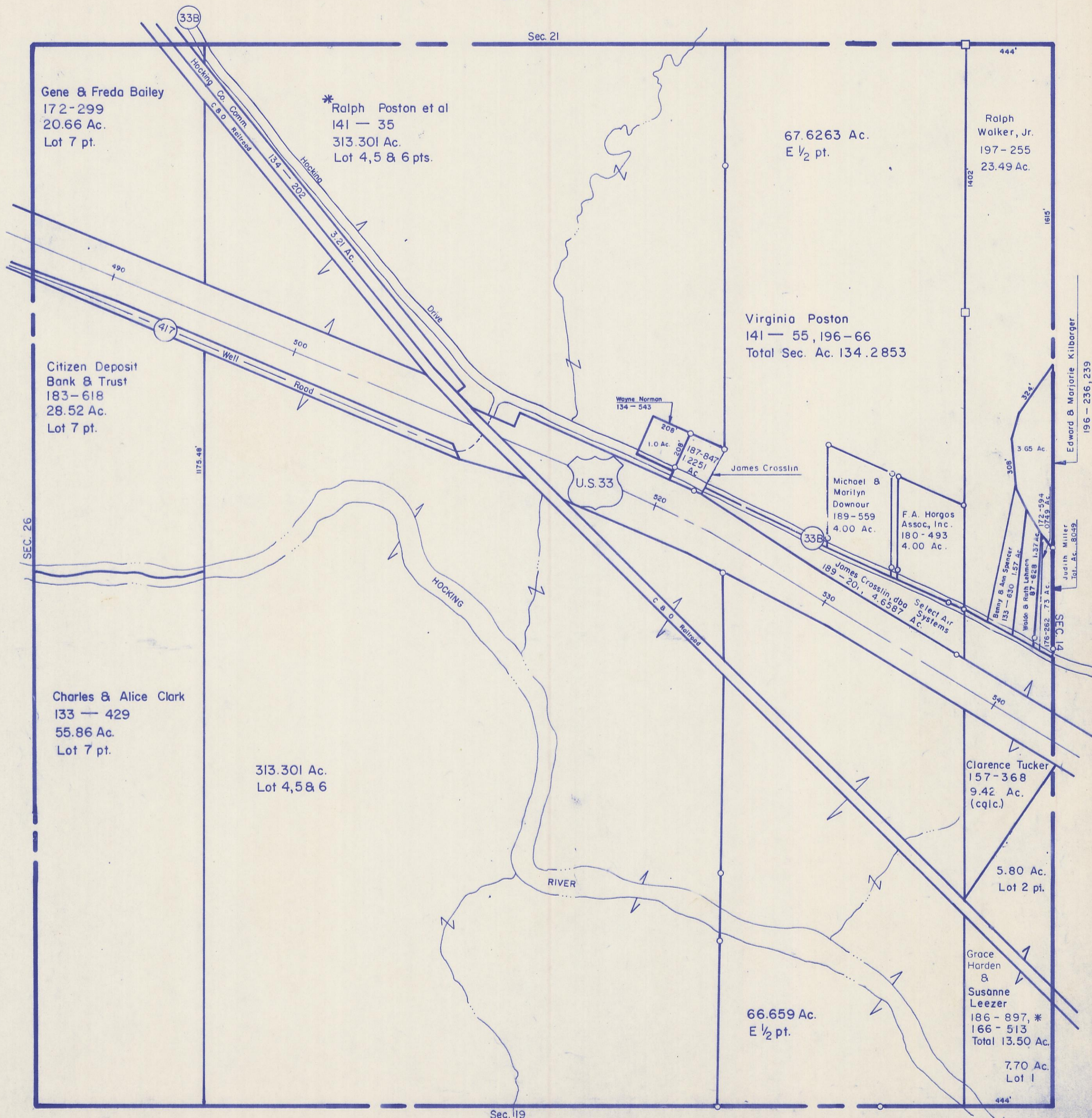

Gene & Freda Bailey
172-299
20.66 Ac.
Lot 7 pt.

*Ralph Poston et al
141 - 35
313.301 Ac.
Lot 4,5 & 6 pts.

67.6263 Ac.
E 1/2 pt.

Ralph Walker, Jr.
197-255
23.49 Ac.

Citizen Deposit
Bank & Trust
183-618
28.52 Ac.
Lot 7 pt.

Virginia Poston
141 - 55, 196-66
Total Sec. Ac. 134.2853

Wayne Norman
134-543

187-847
1.2251 Ac.

James Crosslin

Michael & Marilyn
Downour
189-559
4.00 Ac.

F. A. Horgos
Assoc., Inc.
180-493
4.00 Ac.

James Crosslin, dba
189-201, 4.6587 Ac.
Select Air
Systems

Benny & Ann Spencer
133-650 1.57 Ac.
Waldo & Ruth Lehman
87-628 1.37 Ac.
172-594
0749 Ac.

Judith Miller
Tot. Ac. 80.99

SEC. 26

Charles & Alice Clark
133 - 429
55.86 Ac.
Lot 7 pt.

313.301 Ac.
Lot 4,5 & 6

Clarence Tucker
157-368
9.42 Ac.
(cqlc.)

5.80 Ac.
Lot 2 pt.

Grace Harden
&
Susanne
Leezer
186-897,*
166-513
Total 13.50 Ac.

7.70 Ac.
Lot 1

Sec. 19

SEC. 20