

HOCKING COUNTY

Sec. 35 T13 R16
GREEN TWP.
Scale 1" = 100'

35-A

FALLS SEC. 12
GREEN SEC. 35

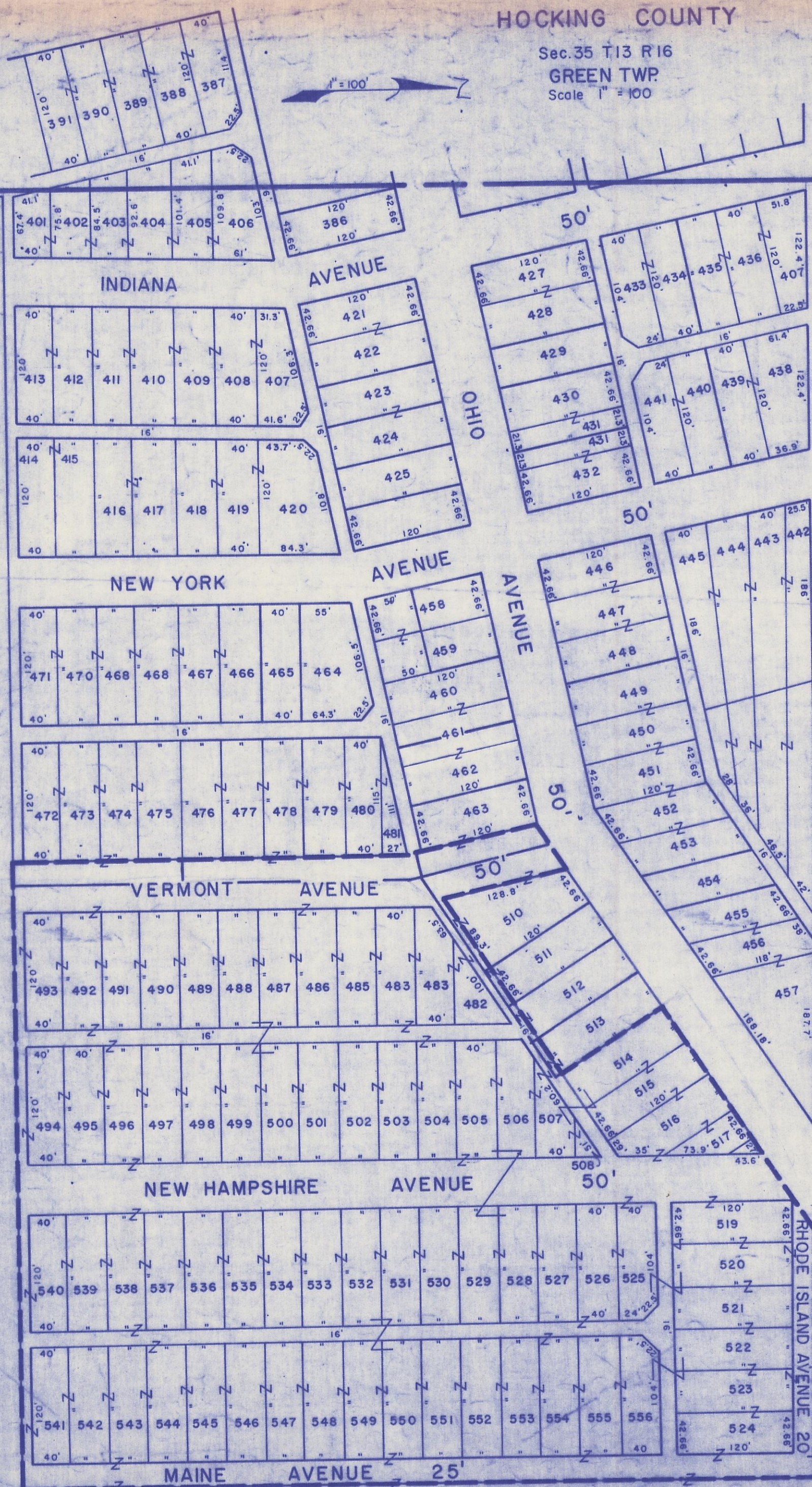

| LOTS | OWNER | D.VOLUME |
|--|---|------------------------------|
| 386 | John & Margaret Conner | 78-325 |
| 387-391 401-406 | Raymond Bowers | 148-025 |
| 407-409 | Edwin F. & Helen A. Meyer | 156-620 |
| 410-413 | Charles & Bonnie Wharton Mary Wharton | 137-130 196-905 |
| 414, 415 | Thomas J. Snyder | 162-199 |
| 416, 417 | Edwin F. & Helen A. Meyer | 156-620 |
| 418-420 | Jerry & Peggy Crosby | 171-299 |
| 421, 422 | Thelma Montgomery | 195-842 |
| 423, 424 | " " | " " |
| 425 | " " | " " |
| 426 | Kenneth Thompson, et al | 193-313 |
| 427 | Stanley Phillips | 98-278 & 180-533 |
| 428 | Harold Phillips | 194-581 |
| 429 | Pearl & Betty Sue Woolever | 159-543 |
| 430, W1/2 431 | George Hopkins, et al (Gladys Hopkins - Life Estate) | 145-353, 197-788 |
| E1/2 431, 432 | Dianna Miller | 190-006 |
| 433, 434 | Blythe & Rosemary Swart | 127-322 |
| 435-439 | Myrtle Amos | 174-476 & 191-67 |
| 440, 441 | Timothy & Tisa Barlow | 187-497 |
| W 186' Pt. 442-445 | Clara Devol | 194-78 |
| E. Pt. 442-445, 454 | Glenn W. & Anna M. Russell | 138-288 |
| 446-448 | Lee & Diane Hillyer | 196-427 |
| 449-453 | Phyllis Scribner | 166-60 |
| 455-457 N Pt 458, 459 50' off S. End 458, 459 | John W. Meldrim Marjorie Huston Ruth Goumer | 57-521 163-140 197-854 |
| 460, 461 Pt. | Thelma Baldwin | 181-791 & 112-582 |
| 461 Pt. | City of Logan | 193-760 |
| 462 | City of Logan | 193-689 |
| 463 | Robert L. Thompson | 126-6 |
| 464 | Elizabeth Christania Godfrey | 77-372 |
| 465 | Elizabeth Christania Godfrey | 135-354 |
| 466-469 | Elizabeth Christania Godfrey | 135-354 |
| 470-471 | J. C. Feather | 39-460 |
| 472-473 | Noah & Mary Guess | 162-26 |
| 474-475 | Tammy Windle | 193-462 |
| 476-481 | Anna Mann | 195-630 |
| 482-508 | Thelma E. Montgomery | 156-50 |
| 510 | Ann Sargent | 139-468 |
| 511 | Ronald Gillespie | 149-017 |
| 512 | Jerry L. & Alice F. Kanode | 134-113 |
| 513 | Ozie Love | 99-463 |
| 514-556 | Thelma E. Montgomery | 156-50 |

— = Vacated
Streets & Alleys, Misc. 3 Pg. 157
Lots, Plat Book B, Pg. 39

DICKEN'S ALLOTMENT

35-A