

HOCKING COUNTY

Sec. II T.12 R.18

LAUREL TWP.

Scale 1"=100

II-B

NE. cor. of NW. of SE.  
Sec. II Laurel Twp.

North line of Sec. II, Laurel Twp. T-12, R-18

True North  
(parallel with E. line "Rockbridge" Quadrangle)

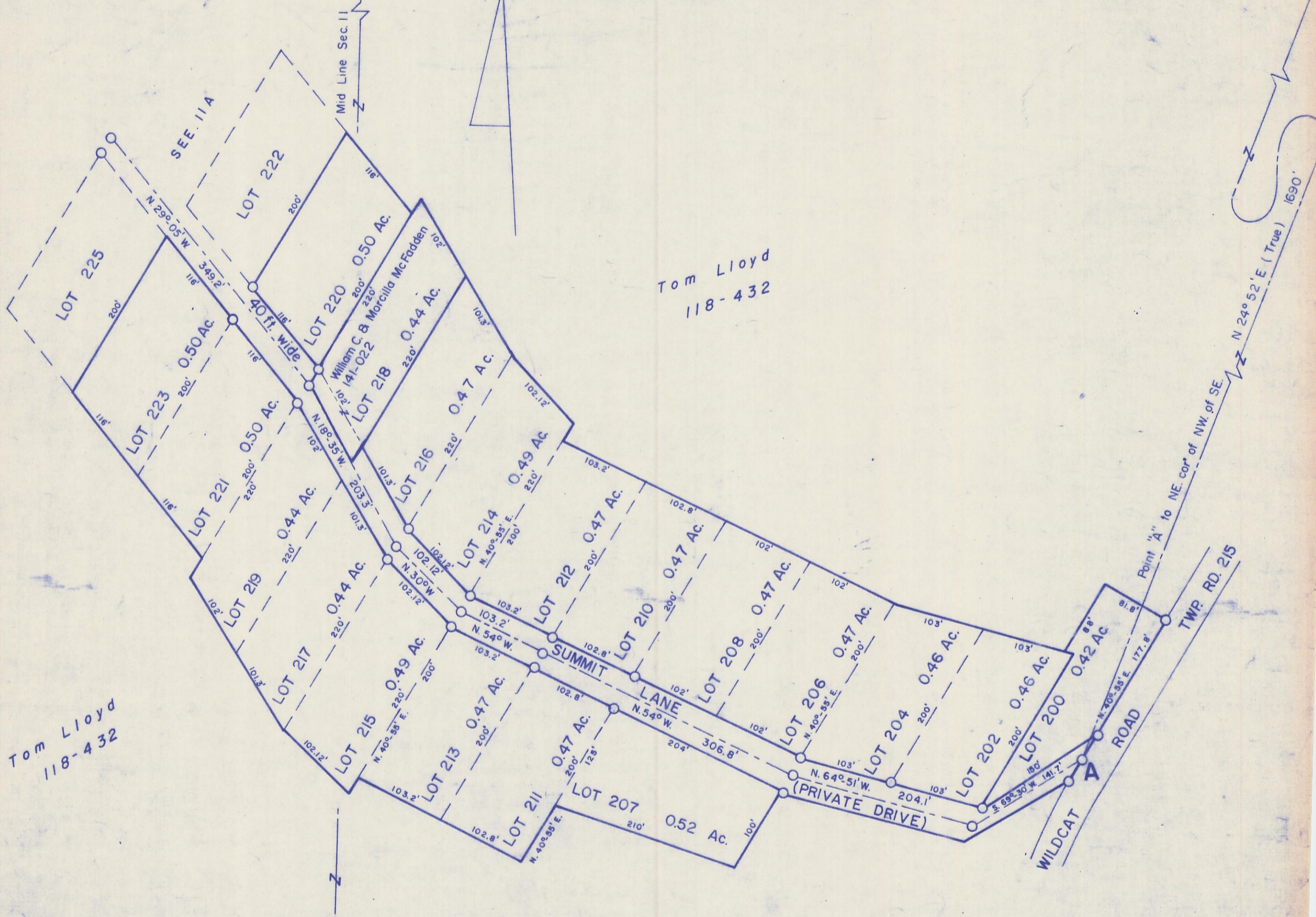

Tom Lloyd  
118-432

Tom Lloyd  
118-432

Tom Lloyd  
118-432

NOTES

- 1.) All lots without names owned by Tom M. Lloyd. 118-432
- 2.) All lots must be conveyed to E of Summit Lane (private drive) exc. lot 228 which shall be conveyed to West boundary of Summit Lane. (See Recorded Plat)

SUMMIT  
HAVEN  
HOLLOW II B