

HOCKING COUNTY

Sec. 12 T12 R18

LAUREL TWP.

Scale 1"=400'

SEC. 1

396

Sec. 18
FALLS TWP.

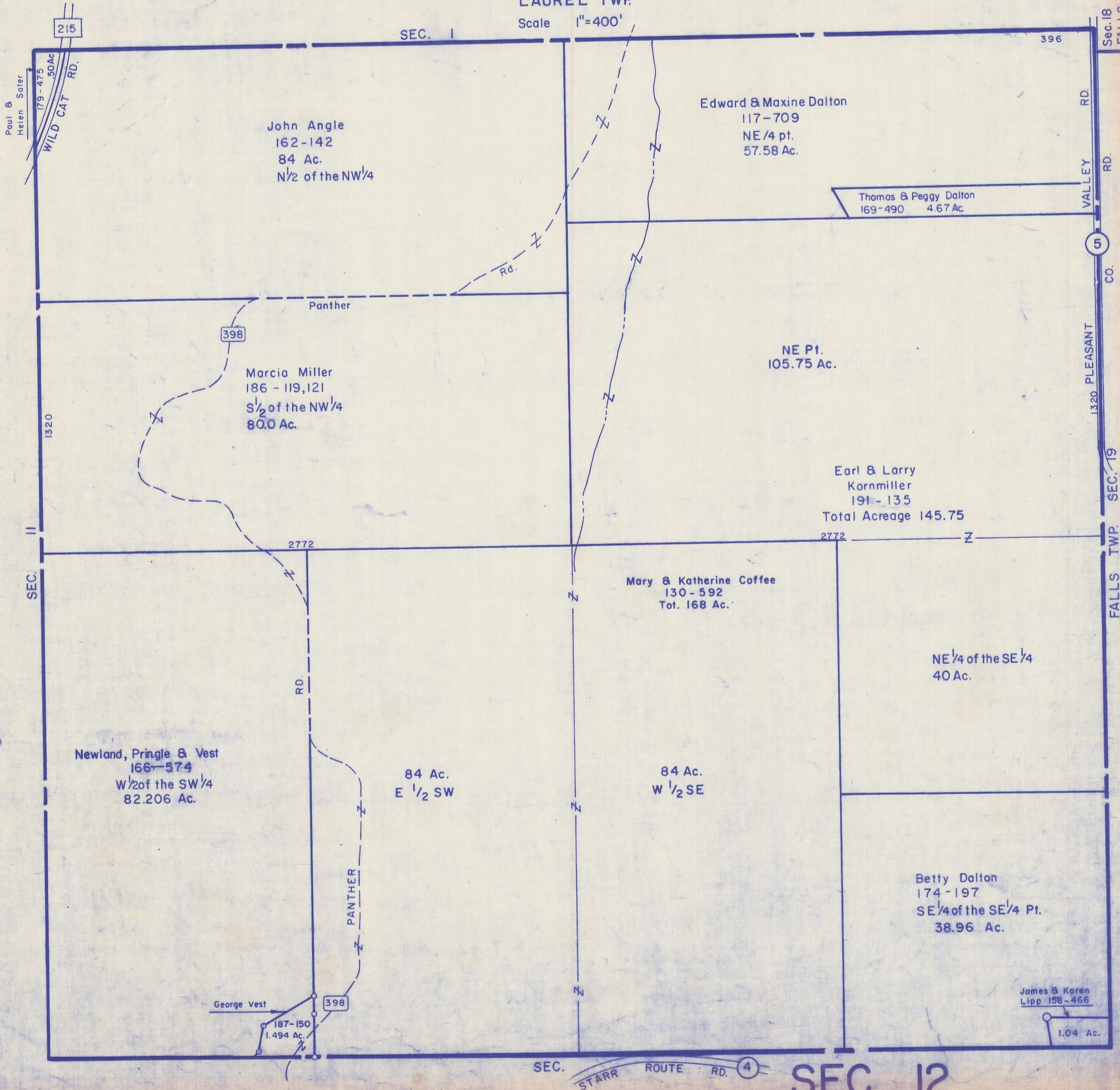

Paul & Helen Sater

215

179-475
50 AC
WILD CAT RD.

John Angle
162-142
84 Ac.
N $\frac{1}{2}$ of the NW $\frac{1}{4}$

Edward & Maxine Dalton
117-709
NE $\frac{1}{4}$ pt.
57.58 Ac.

Thomas & Peggy Dalton
169-490 4.67 Ac.

VALLEY RD.
RD.

5
CO.

1320 PLEASANT

SEC. 19

FALLS TWP.

398

Marcia Miller
186 - 119, 121
S $\frac{1}{2}$ of the NW $\frac{1}{4}$
80.0 Ac.

NE Pt.
105.75 Ac.

Earl & Larry
Kornmiller
191 - 135
Total Acreage 145.75

Mary & Katherine Coffee
130 - 592
Tot. 168 Ac.

NE $\frac{1}{4}$ of the SE $\frac{1}{4}$
40 Ac.

Newland, Pringle & Vest
166-574
W $\frac{1}{2}$ of the SW $\frac{1}{4}$
82.206 Ac.

84 Ac.
E $\frac{1}{2}$ SW

84 Ac.
W $\frac{1}{2}$ SE

Betty Dalton
174-197
SE $\frac{1}{4}$ of the SE $\frac{1}{4}$ Pt.
38.96 Ac.

James & Karen
Lipp 158-466

1.04 Ac.

George Vest

187-150
1.494 Ac.

398

PANTHER

SEC.

STARR ROUTE RD. 4

SEC. 12