

HOCKING COUNTY

Sec. 34 T12 R18

LAUREL TWP.

Scale 1" = 400'

SEC. 27

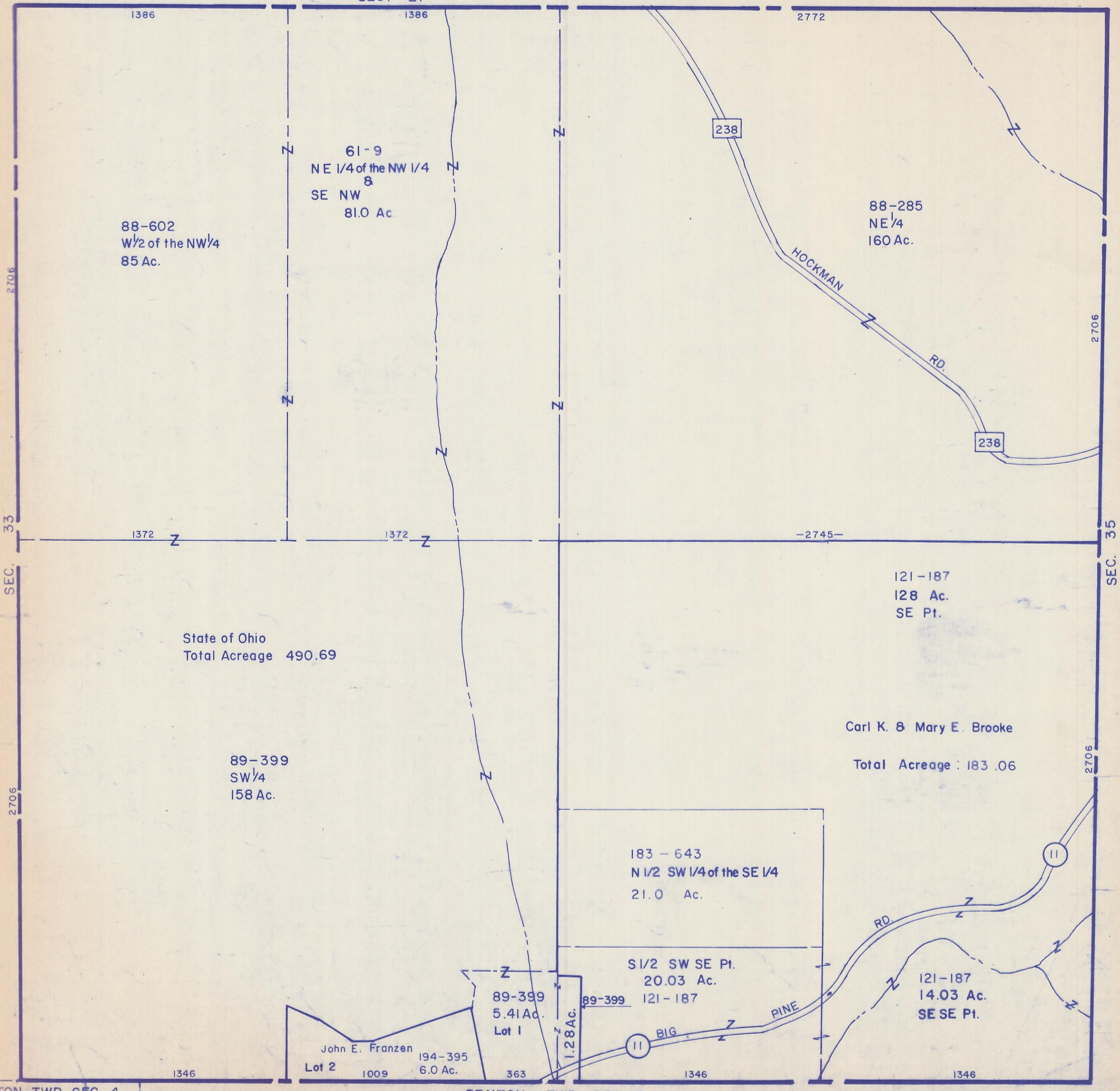

88-602
W 1/2 of the NW 1/4
85 Ac.

61-9
NE 1/4 of the NW 1/4
&
SE NW
81.0 Ac.

88-285
NE 1/4
160 Ac.

State of Ohio
Total Acreage 490.69

89-399
SW 1/4
158 Ac.

Carl K. & Mary E. Brooke
Total Acreage : 183.06

183-643
N 1/2 SW 1/4 of the SE 1/4
21.0 Ac.

S 1/2 SW SE Pt.
20.03 Ac.

121-187
14.03 Ac.
SE SE Pt.

89-399
5.41 Ac.
Lot 1

John E. Franzen
Lot 2
194-395
6.0 Ac.

BENTON TWP. SEC. 4

BENTON TWP. SEC. 3

SEC. 34