

HOCKING COUNTY

Sec. 10 T 12 R 16

STARR TWP.

Scale: 1" = 400'

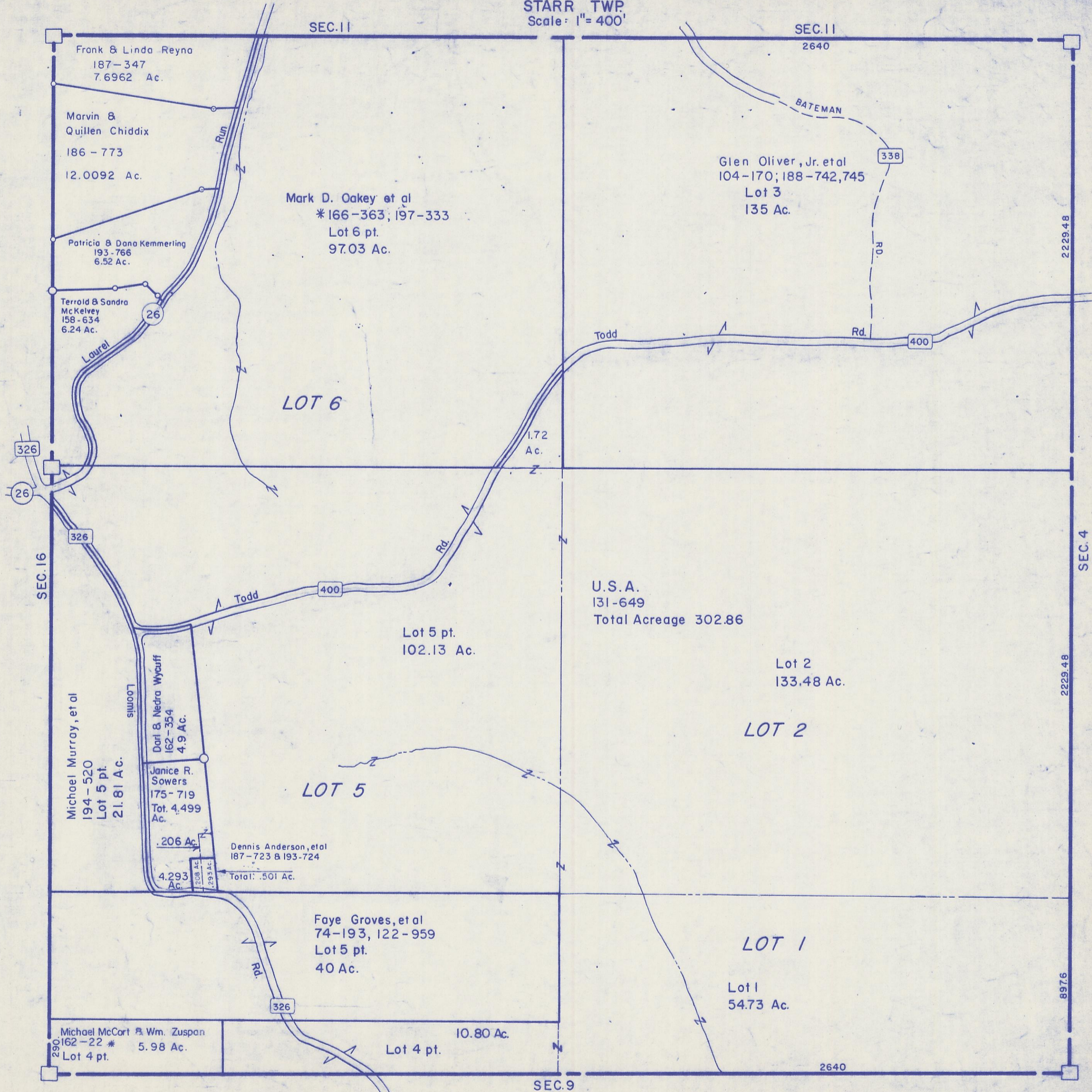

Frank & Linda Reyno
187-347
7.6962 Ac.

Marvin &
Quillen Chiddix
186-773
12.0092 Ac.

Patricia & Dana Kemmerling
193-766
6.52 Ac.

Terold & Sandra
McKelvey
158-634
6.24 Ac.

Mark D. Oakey et al
*166-363; 197-333
Lot 6 pt.
97.03 Ac.

Glen Oliver, Jr. et al
104-170; 188-742,745
Lot 3
135 Ac.

Todd

Rd.

LOT 6

1.72
Ac.

U.S.A.
131-649
Total Acreage 302.86

Lot 5 pt.
102.13 Ac.

Lot 2
133.48 Ac.

LOT 2

Michael Murray, et al
194-520
Lot 5 pt.
21.81 Ac.

Darl & Nedra Wycuff
162-354
4.9 Ac.

Janice R.
Sowers
175-719
Tot. 4.499
Ac.

LOT 5

.206 Ac.
4.293
Ac.

Dennis Anderson, et al
187-723 & 193-724
Total: .501 Ac.

Faye Groves, et al
74-193, 122-959
Lot 5 pt.
40 Ac.

LOT 1

Lot 1
54.73 Ac.

Michael McCart & Wm. Zuspan
162-22 *
Lot 4 pt.
5.98 Ac.

Lot 4 pt.
10.80 Ac.

SEC. 10