

HOCKING COUNTY

Sec. 26 T 12 R 16

STARR TWP

Scale: 1" = 400'

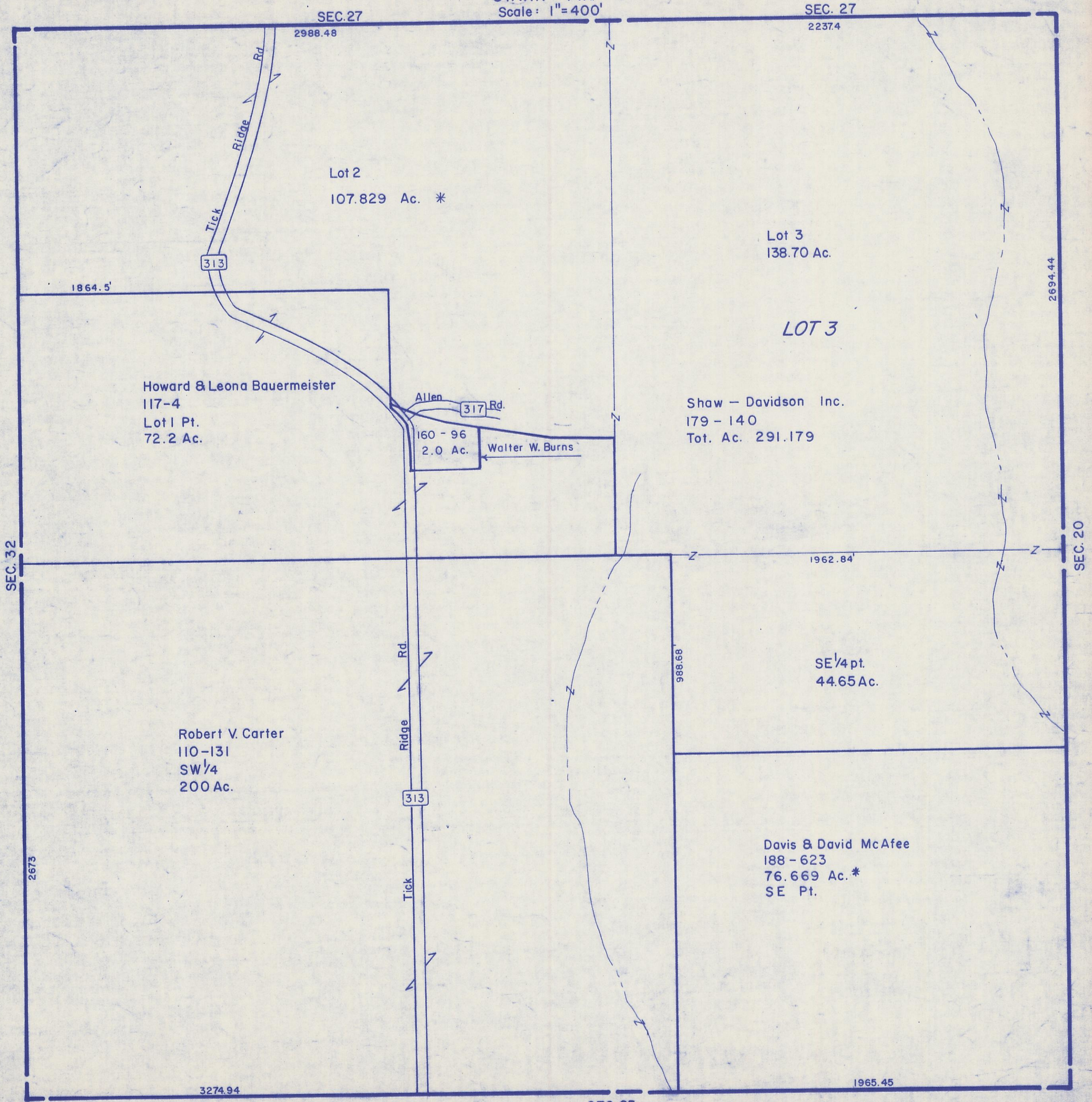

SEC. 32

2673

Howard & Leona Bauermeister
117-4
Lot 1 Pt.
72.2 Ac.

Robert V. Carter
110-131
SW 1/4
200 Ac.

Lot 2
107.829 Ac. *

160 - 96
2.0 Ac.

Walter W. Burns

317 Rd.

Lot 3
138.70 Ac.

LOT 3

Shaw - Davidson Inc.
179 - 140
Tot. Ac. 291.179

SE 1/4 pt.
44.65 Ac.

Davis & David McAfee
188 - 623
76.669 Ac. *
SE Pt.

3274.94

SEC. 25

1965.45

SEC. 26

SEC. 20

2694.44

SEC. 27
2237.4

SEC. 27
2988.48