

HOCKING COUNTY

Sec. 30 T12 R 16

STARR TWP.

Scale 1"=400'

SEC. 25 GREEN TWP.

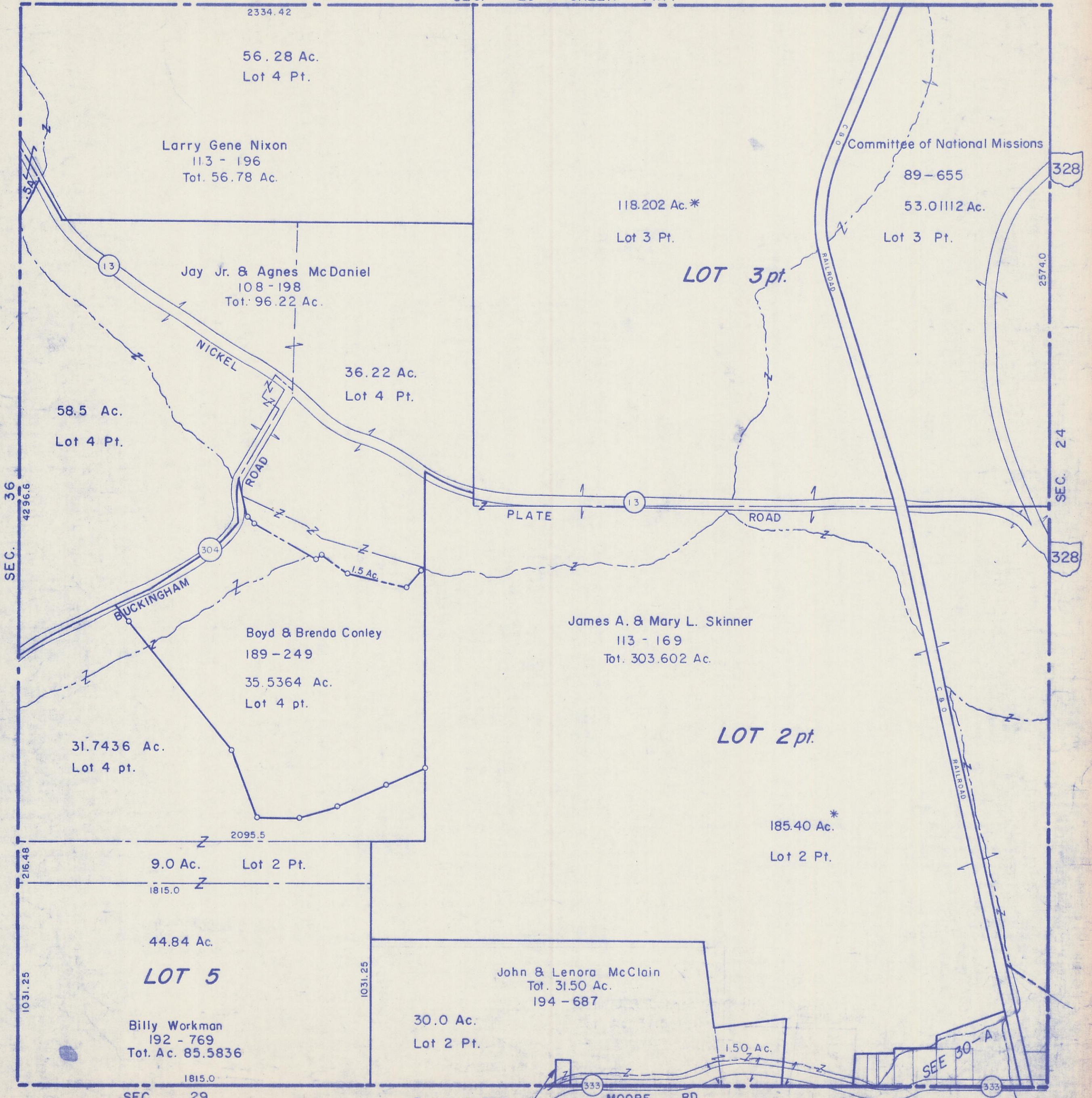

2334.42

56.28 Ac.
Lot 4 Pt.

Larry Gene Nixon
113 - 196
Tot. 56.78 Ac.

118.202 Ac.*
Lot 3 Pt.

Committee of National Missions
89 - 655
53.01112 Ac.
Lot 3 Pt.

328

Jay Jr. & Agnes McDaniel
108 - 198
Tot. 96.22 Ac.

LOT 3 pt.

36.22 Ac.
Lot 4 Pt.

58.5 Ac.
Lot 4 Pt.

SEC. 36
4296.6

SEC. 24

328

NICKEL ROAD

PLATE ROAD

ROAD

BUCKINGHAM ROAD

C.B.O. RAILROAD

James A. & Mary L. Skinner
113 - 169
Tot. 303.602 Ac.

LOT 2 pt.

31.7436 Ac.
Lot 4 pt.

Boyd & Brenda Conley
189 - 249
35.5364 Ac.
Lot 4 pt.

185.40 Ac.*
Lot 2 Pt.

9.0 Ac. Lot 2 Pt.

44.84 Ac.
LOT 5

Billy Workman
192 - 769
Tot. Ac. 85.5836

John & Lenora McClain
Tot. 31.50 Ac.
194 - 687

30.0 Ac.
Lot 2 Pt.

216.48
1031.25

1031.25

1815.0
SEC. 29

Bernice St. Clair
182 - 756, 94 - 16 .25 Ac.

MOORE RD.

SEE 30-A

SEC. 30