

HOCKING COUNTY

WARD TWP.

SEC. 3 T 13 R 15

MURRAY CITY

3-L

North
Scale 1"=50'

3-1

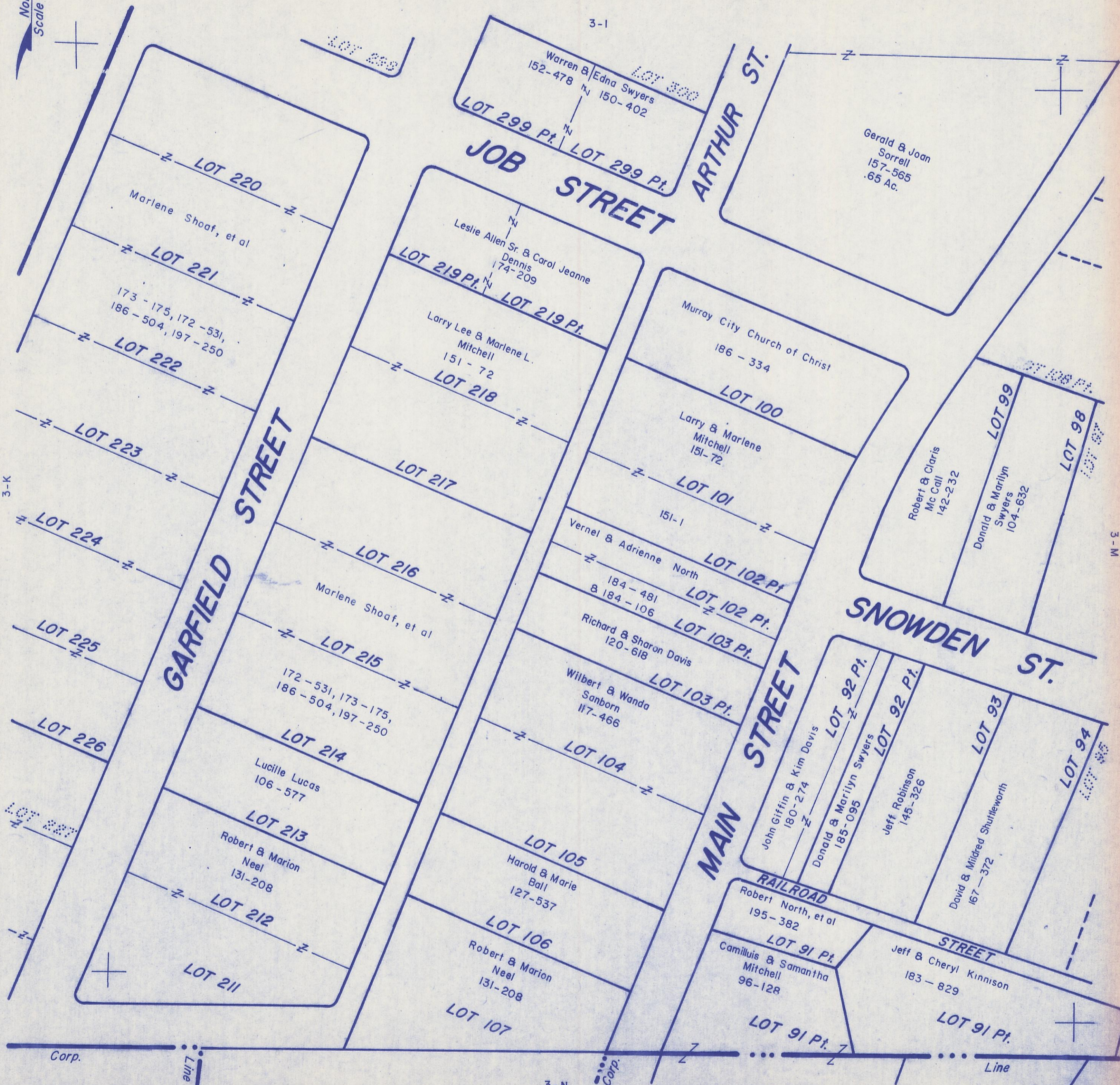

LOT 299 Pt. LOT 299 Pt.
Warren & Edna Swyers
152-478 N 150-402

Gerald & Joan
Sorrell
157-565
.65 Ac.

LOT 220
Marlene Shoaf, et al

LOT 221
173 - 175, 172 - 531,
186 - 504, 197 - 250

LOT 219 Pt. LOT 219 Pt.
Leslie Allen Sr. & Carol Jeanne
Dennis
174-209

LOT 218
Larry Lee & Marlene L.
Mitchell
151 - 72

Murray City Church of Christ
186 - 334

LOT 100
Larry & Marlene
Mitchell
151-72

LOT 99
Robert & Claris
McCall
142-232

LOT 98
Donald & Marilyn
Swyers
104-632

GARFIELD STREET

LOT 217

LOT 101
151-1

LOT 102 Pt.
Vernel & Adrienne North
184 - 481
& 184 - 106

LOT 103 Pt.
Richard & Sharon Davis
120-618

SNOWDEN ST.

LOT 216
Marlene Shoaf, et al

LOT 104
Wilbert & Wanda
Sanborn
117-466

LOT 92 Pt.
John Giffin & Kim Davis
180-274

LOT 92 Pt.
Donald & Marilyn Swyers
185-095

LOT 93
Jeff Robinson
145-326

LOT 94
David & Mildred Shuttleworth
167 - 372

LOT 224

LOT 225

LOT 226

LOT 215
172 - 531, 173 - 175,
186 - 504, 197 - 250

LOT 105
Harold & Marie
Ball
127-537

RAILROAD STREET
Robert North, et al
195-382

LOT 214
Lucille Lucas
106 - 577

LOT 106
Robert & Marion
Neel
131-208

LOT 91 Pt.
Camillus & Samantha
Mitchell
96-128

LOT 91 Pt.
Jeff & Cheryl Kinnison
183 - 829

LOT 213
Robert & Marion
Neel
131-208

LOT 107

LOT 91 Pt.

LOT 91 Pt.

Corp.

Line

3-N

MURRAY CITY 3-L