

HOCKING COUNTY

Sec. 34 T13 R15

WARD TWP

Scale 1" = 400'

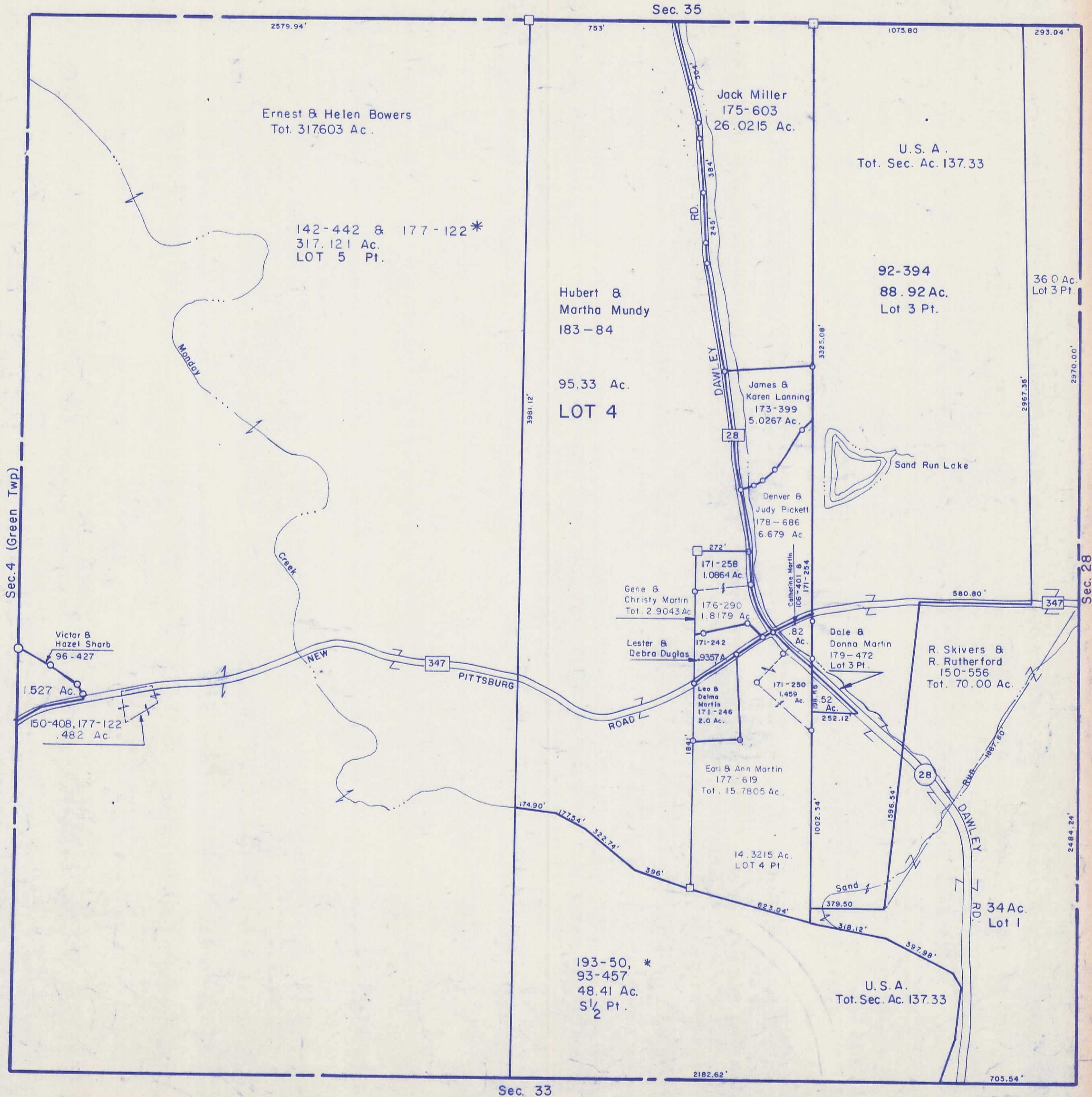

Ernest & Helen Bowers  
Tot. 317603 Ac.

142-442 & 177-122\*  
317.121 Ac.  
LOT 5 Pt.

Hubert & Martha Mundy  
183-84

95.33 Ac.  
LOT 4

Jack Miller  
175-603  
26.0215 Ac.

U.S. A.  
Tot. Sec. Ac. 137.33

92-394  
88.92 Ac.  
Lot 3 Pt.

36.0 Ac.  
Lot 3 Pt.

James & Karen Lanning  
173-399  
5.0267 Ac.

Denver & Judy Pickett  
178-686  
6.679 Ac.

Gene & Christy Martin  
Tot. 2.9043 Ac.

Lester & Debra Douglas  
171-242  
9357A

Leo & Delma Martin  
171-246  
2.0 Ac.

Earl & Ann Martin  
177-619  
Tot. 15.7805 Ac.

14.3215 Ac.  
LOT 4 Pt.

Dale & Donna Martin  
179-472  
Lot 3 Pt.

R. Skivers & R. Rutherford  
150-556  
Tot. 70.00 Ac.

34 Ac.  
Lot 1

193-50, \*  
93-457  
48.41 Ac.  
S 1/2 Pt.

U.S. A.  
Tot. Sec. Ac. 137.33

Sec. 34