

HOCKING COUNTY

Sec. 9 T13 R17

WASHINGTON TWP.

Scale 1"=400'

SEC. 4

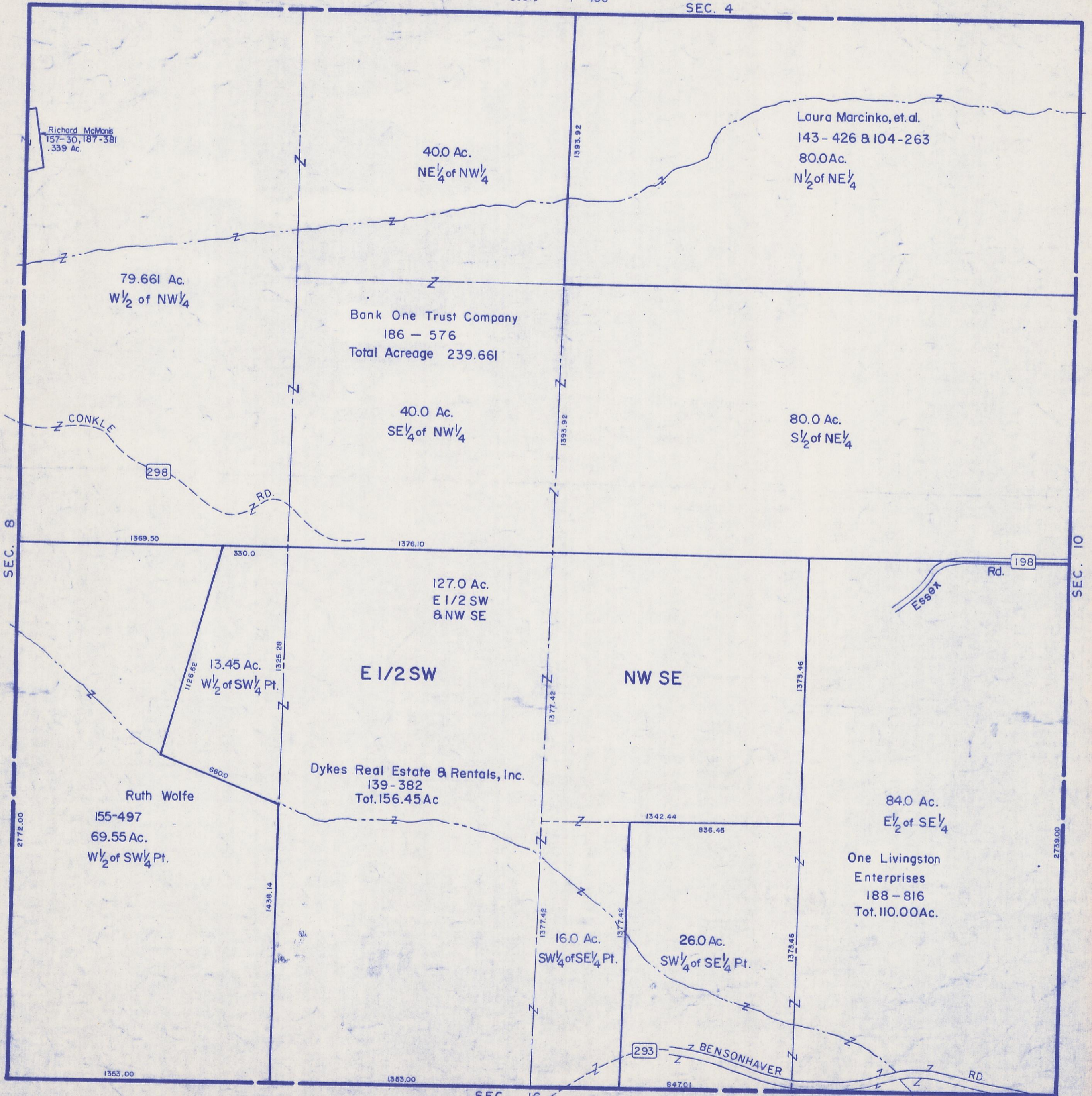

Richard McManis
157-30, 187-381
.339 Ac.

40.0 Ac.
NE $\frac{1}{4}$ of NW $\frac{1}{4}$

Laura Marcinko, et. al.
143 - 426 & 104 - 263
80.0 Ac.
N $\frac{1}{2}$ of NE $\frac{1}{4}$

79.661 Ac.
W $\frac{1}{2}$ of NW $\frac{1}{4}$

Bank One Trust Company
186 - 576
Total Acreage 239.661

40.0 Ac.
SE $\frac{1}{4}$ of NW $\frac{1}{4}$

80.0 Ac.
S $\frac{1}{2}$ of NE $\frac{1}{4}$

CONKLE

298

RD.

1369.50

330.0

1376.10

127.0 Ac.
E $\frac{1}{2}$ SW
& NW SE

198 Rd.

Essex

13.45 Ac.
W $\frac{1}{2}$ of SW $\frac{1}{4}$ Pt.

E $\frac{1}{2}$ SW

NW SE

Dykes Real Estate & Rentals, Inc.
139 - 382
Tot. 156.45 Ac

84.0 Ac.
E $\frac{1}{2}$ of SE $\frac{1}{4}$

Ruth Wolfe
155-497
69.55 Ac.
W $\frac{1}{2}$ of SW $\frac{1}{4}$ Pt.

One Livingston Enterprises
188 - 816
Tot. 110.00 Ac.

16.0 Ac.
SW $\frac{1}{4}$ of SE $\frac{1}{4}$ Pt.

26.0 Ac.
SW $\frac{1}{4}$ of SE $\frac{1}{4}$ Pt.

293 BENSONHAVER

RD.

1353.00

1353.00

847.01

SEC. 16

SEC. 9