

HOCKING COUNTY

Sec. 35 T11 R18

BENTON TWP.

Scale: 1"=400'

SEC. 26

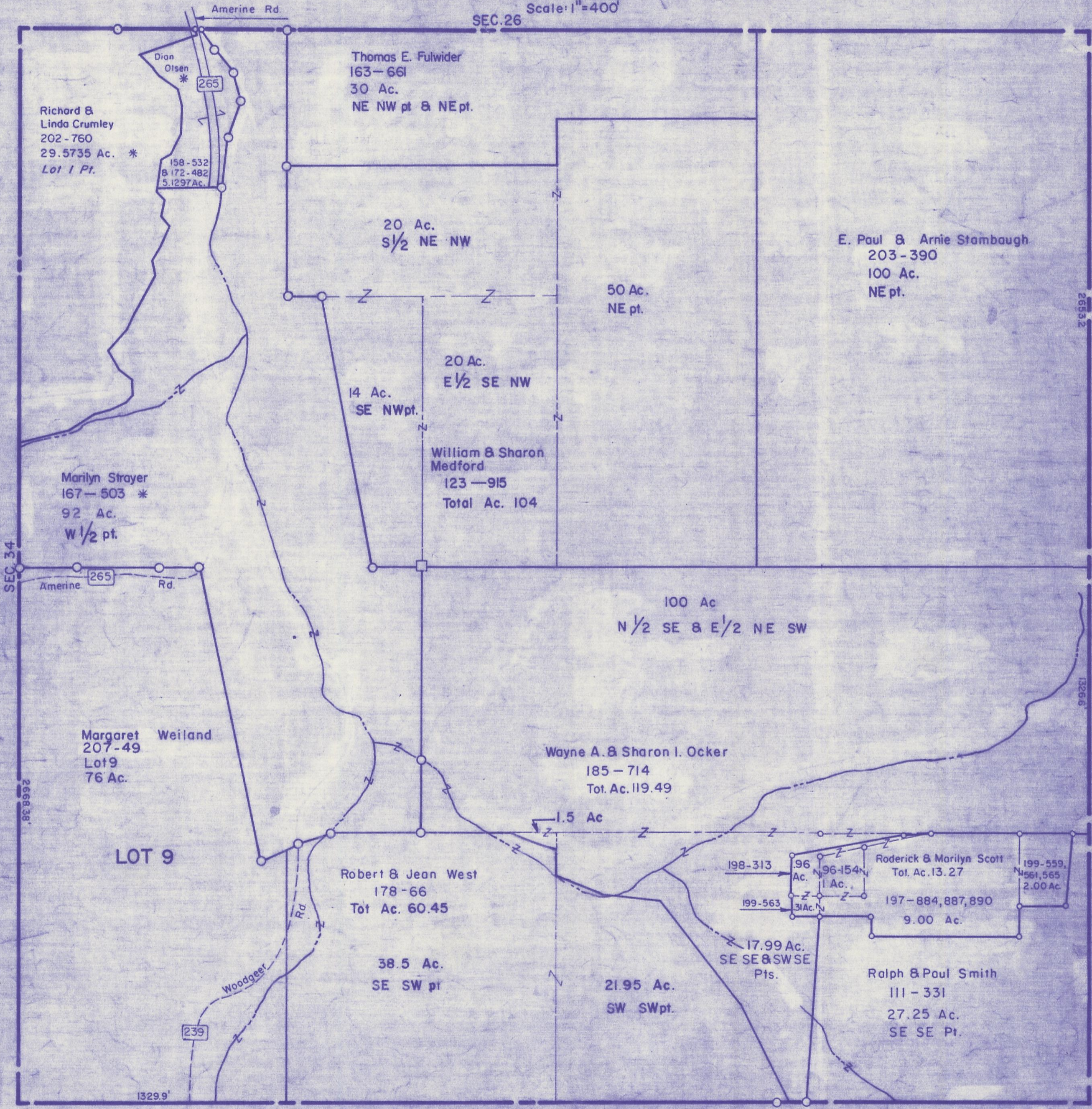

Richard & Linda Crumley
202-760
29.5735 Ac. *
Lot 1 Pt.

158-532
& 172-482
5.1297 Ac.

Thomas E. Fulwider
163-661
30 Ac.
NE NW pt & NE pt.

20 Ac.
S 1/2 NE NW

50 Ac.
NE pt.

E. Paul & Arnie Stambaugh
203-390
100 Ac.
NE pt.

20 Ac.
E 1/2 SE NW
14 Ac.
SE NW pt.

William & Sharon
Medford
123-915
Total Ac. 104

Marilyn Strayer
167-503 *
92 Ac.
W 1/2 pt.

100 Ac
N 1/2 SE & E 1/2 NE SW

Margaret Weiland
207-49
Lot 9
76 Ac.

Wayne A. & Sharon I. Ocker
185-714
Tot. Ac. 119.49

LOT 9

Robert & Jean West
178-66
Tot. Ac. 60.45

198-313
199-563
1.96 Ac.
1.31 Ac.

Roderick & Marilyn Scott
Tot. Ac. 13.27
197-884, 887, 890
9.00 Ac.

199-559,
1561, 565
2.00 Ac.

38.5 Ac.
SE SW pt

21.95 Ac.
SW SW pt.

17.99 Ac.
SE SE & SW SE
Pts.

Ralph & Paul Smith
111-331
27.25 Ac.
SE SE Pt.

1329.9'

VINTON CO.

SEC. 35