

HOCKING COUNTY
FALLS GORE

SEC. 25 T 14 R 16

Scale 1" = 50'

SEE 25 - A

25-B

Helen Wheeler
132 - 753
1.0 Ac.



T-1102

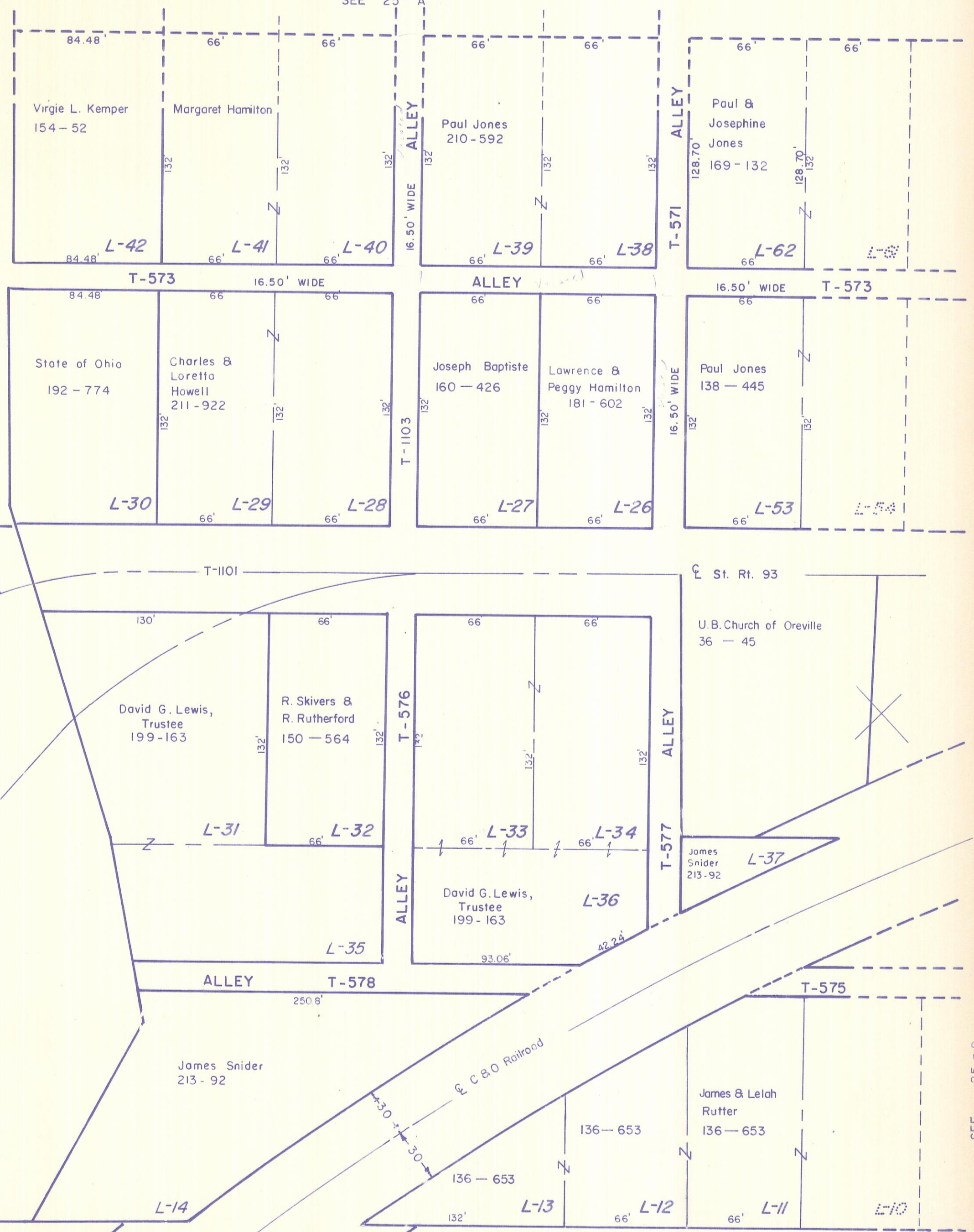

SEE 25 - C

Wheeler Rd

T-1101

T-1105

St. Rt. 93

Coll Corp.
202-674
1.75 Ac.
LOT 3 Pt.

St. Rt. 93

U.B. Church of Orville
36 - 45

James Snider
213 - 92

James Snider
213 - 92

James & Leah
Rutter
136 - 653

ORVILLE 25-B

& abutting properties

SEE 25 - D