

HOCKING COUNTY

GREEN TWP.

SEC. 13 T-13 R-16

HAYDENVILLE

13-E

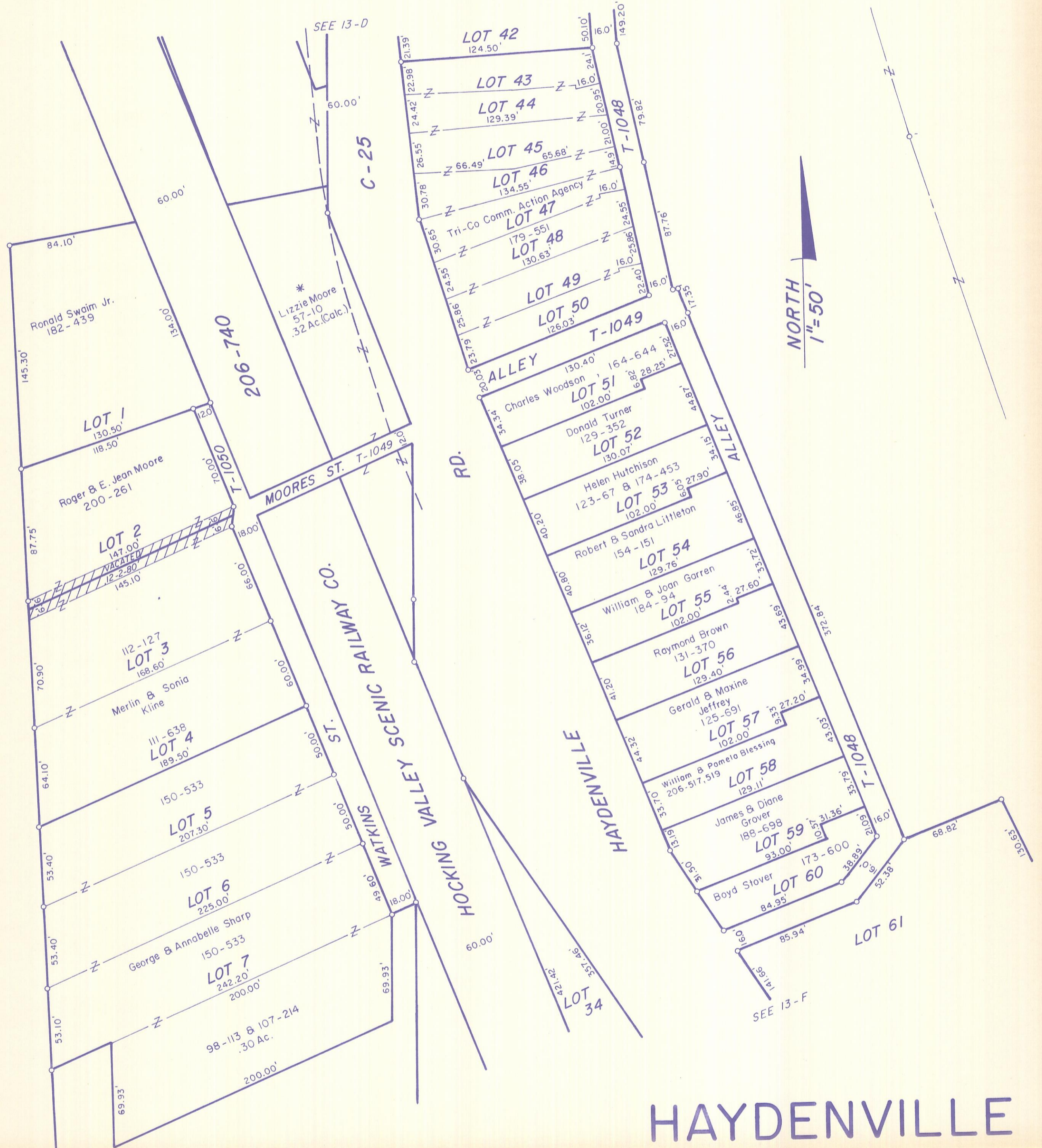

Ronald Swaim Jr.
182-439

LOT 1
130.50'
118.50'

Roger & E. Jean Moore
200-261

LOT 2
147.00'
122.80'
145.10'

112-127
LOT 3
168.60'

Merlin & Sonia
Kline

111-638
LOT 4
189.50'

150-533
LOT 5
207.30'

150-533
LOT 6
225.00'

George & Annabelle Sharp
150-533

LOT 7
242.20'
200.00'

98-113 & 107-214
.30 Ac.

*
Lizzie Moore
57-10
.32 Ac. (Calc.)

LOT 42
124.50'

LOT 43

LOT 44
129.39'

LOT 45
65.68'

LOT 46
134.55'

Tri-Co Comm. Action Agency
LOT 47
179-551

LOT 48
130.63'

LOT 49

LOT 50
126.03'

ALLEY

Charles Woodson
LOT 51
102.00'

Donald Turner
LOT 52
129-352
130.07'

Helen Hutchison
LOT 53
123-67 & 174-453
102.00'

Robert & Sandra Littleton
LOT 54
154-151
129.76'

William & Joan Garren
LOT 55
184-94
102.00'

Raymond Brown
LOT 56
131-370
129.40'

Gerald & Maxine
Jeffrey
LOT 57
125-691
102.00'

William & Pamela Blessing
LOT 58
206-517, 519
129.11'

James & Diane
Grover
LOT 59
188-698
93.00'

Boyd Stover
LOT 60
173-600
84.95'

LOT 61

NORTH
1" = 50'

HAYDENVILLE