

HOCKING COUNTY

Sec. 6 T12 R19

PERRY TWP.

Scale: 1"=400'

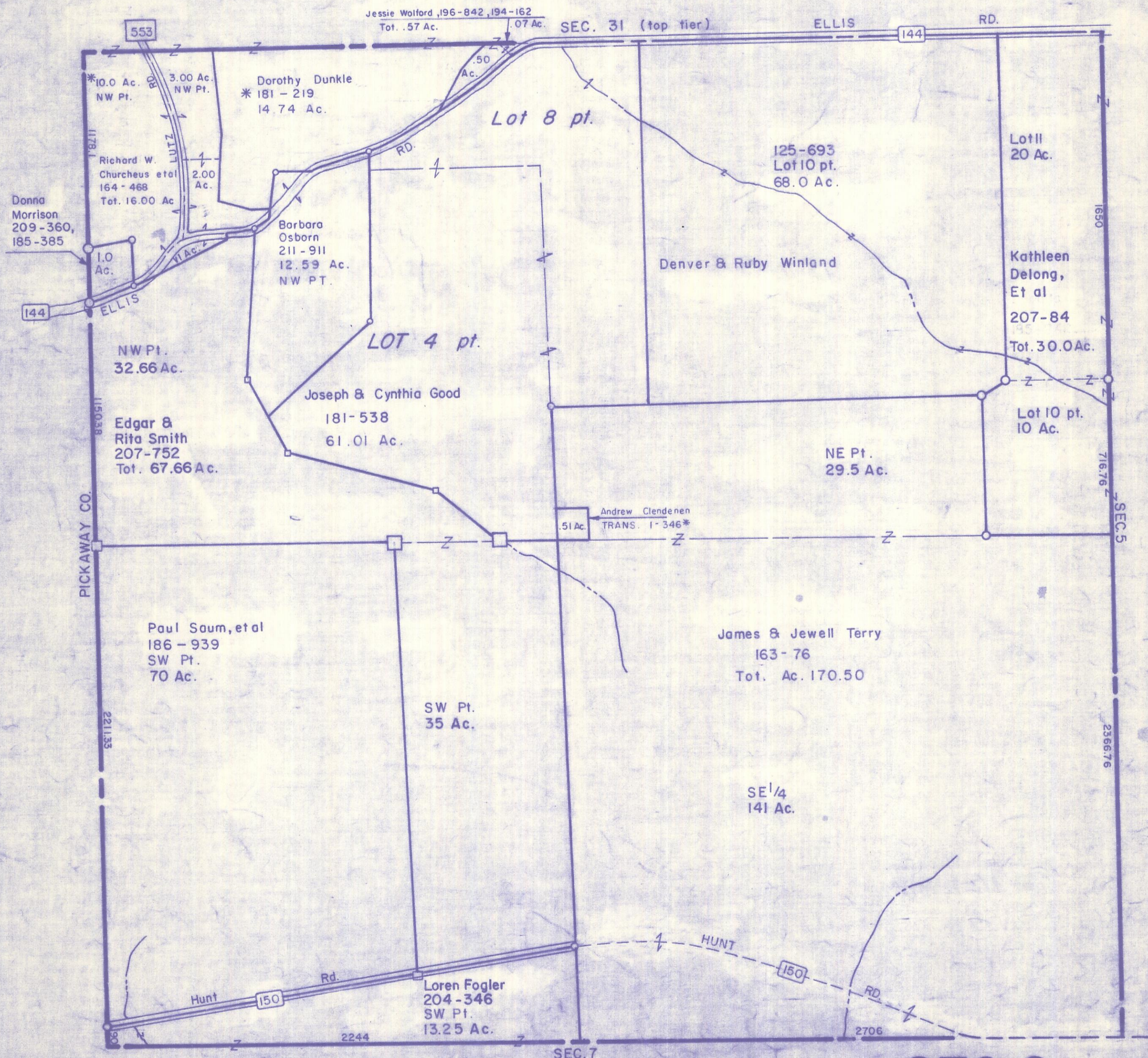

Jessie Wolford, 196-842, 194-162
Tot. .57 Ac.

SEC. 31 (top tier)

ELLIS

144

RD.

553

*10.0 Ac.
NW Pt.

3.00 Ac.
NW Pt.

Dorothy Dunkle
* 181 - 219
14.74 Ac.

Lot 8 pt.

125-693
Lot 10 pt.
68.0 Ac.

Lot 11
20 Ac.

Richard W.
Churchus et al
164 - 468
Tot. 16.00 Ac.

2.00
Ac.

Barbara
Osborn
211 - 911
12.59 Ac.
NW PT.

Denver & Ruby Winland

Kathleen
DeLong,
Et al

207-84

Tot. 30.0 Ac.

Donna
Morrison
209 - 360,
185 - 385

1.0
Ac.

144

ELLIS

NW Pt.
32.66 Ac.

LOT 4 pt.

Joseph & Cynthia Good
181-538
61.01 Ac.

NE Pt.
29.5 Ac.

Edgar &
Rita Smith
207-752
Tot. 67.66 Ac.

.51 Ac.

Andrew Clendenen
TRANS. 1-346*

Lot 10 pt.
10 Ac.

PICKAWAY CO.

1150.38

Paul Saum, et al
186 - 939
SW Pt.
70 Ac.

James & Jewell Terry
163 - 76
Tot. Ac. 170.50

SW Pt.
35 Ac.

SE 1/4
141 Ac.

2211.35

Hunt

150

Rd.

Loren Fogler
204-346
SW Pt.
13.25 Ac.

HUNT

150

RD.

2244

2706

SEC. 7

SEC. 6

SEC. 5

2366.76

1650

716.76