

HOCKING COUNTY

PERRY TWP.

SEC. 31 T 12 R 19

LAURELVILLE

31-E

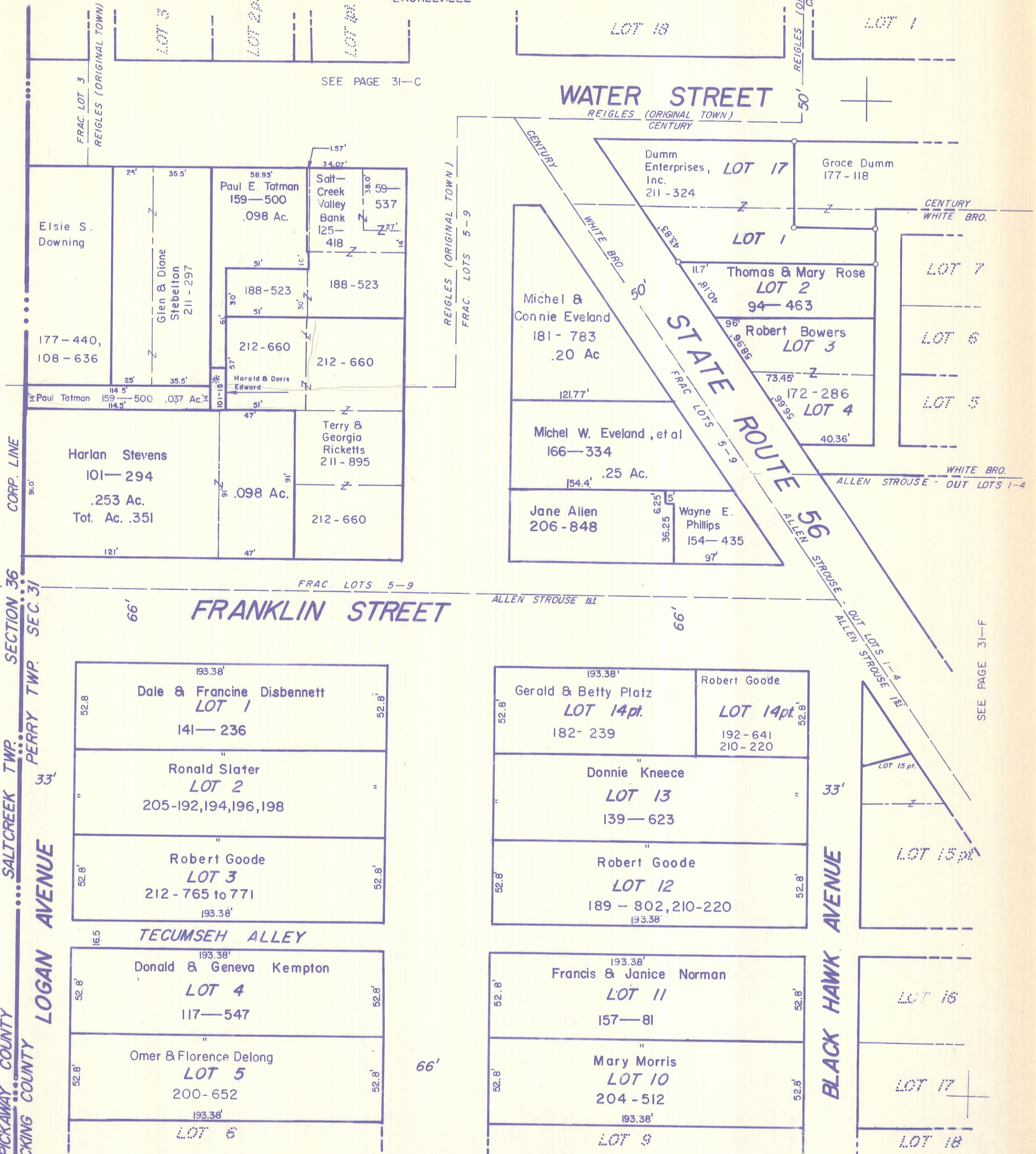

SEE PAGE 31-C

WATER STREET

REIGLES (ORIGINAL TOWN) CENTURY

STATE ROUTE 56

FRANKLIN STREET

PICKAWAY COUNTY HOCKING COUNTY SALTCREEK TWP. PERRY TWP. SECTION 36

LOGAN AVENUE

BLACK HAWK AVENUE

SEE PAGE 31-G

LAURELVILLE 31-E

CENTURY Pt., REIGLES, ALLEN STROUSE 1st Pt.

SEE PAGE 31-F