

HOCKING COUNTY

Sec. 6 T10 R19

SALT CREEK TWP.

Scale 1"=400'

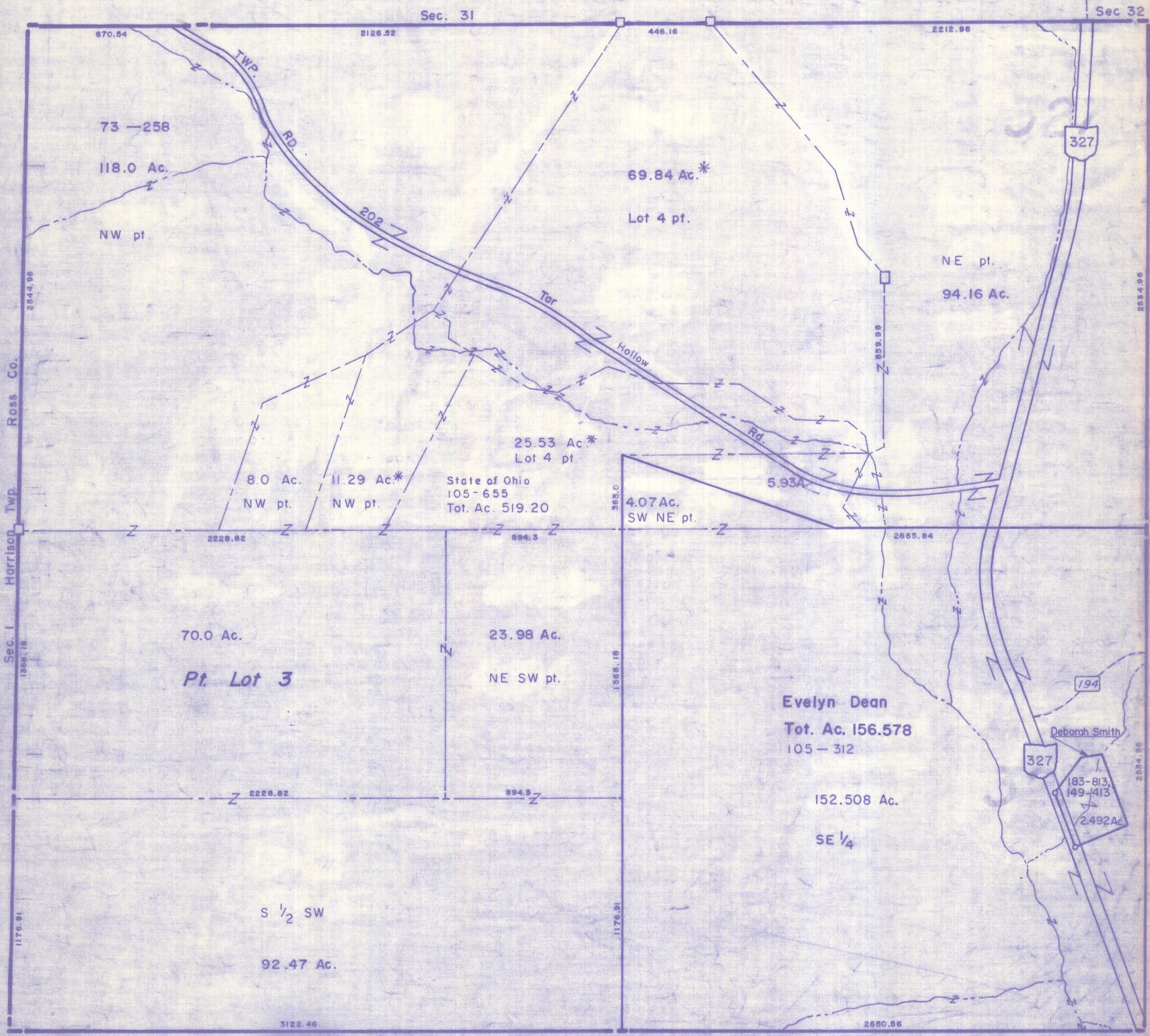

Sec. 31

Sec 32

Ross Co.
Harrison Twp.
Sec. 1

2544.96
2544.96
1366.16
1366.16
1176.91
1176.91
Sec. 6

Sec. 7

Eagle Twp.

Vinton Co.

SEC. 6
BOTTOM TIER