

HOCKING COUNTY

Sec. 14 T11 R19

SALT CREEK TWP.

Scale 1" = 400'

SEC. 11

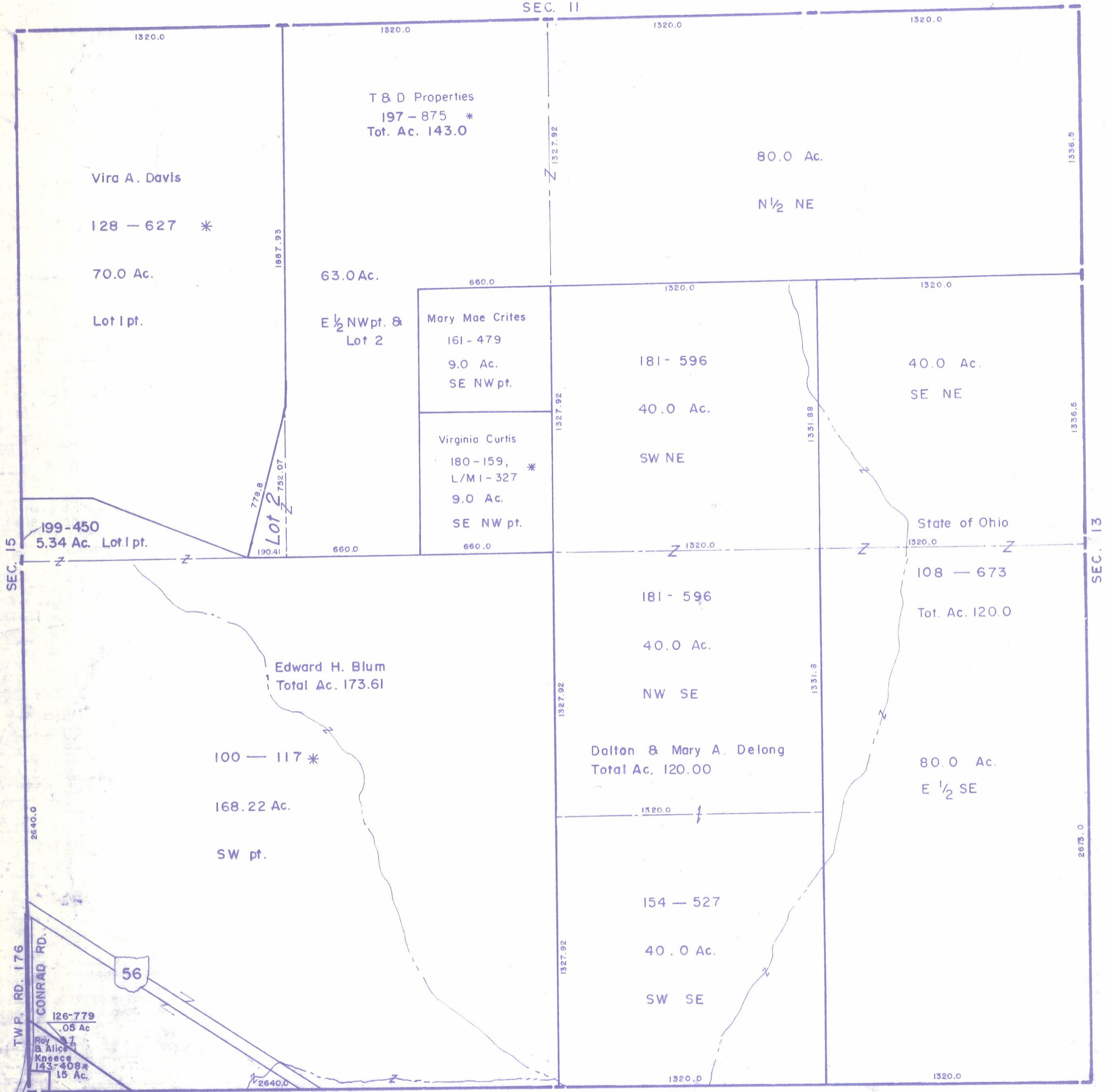

Vira A. Davis

128 - 627 *

70.0 Ac.

Lot 1 pt.

T & D Properties
197 - 875 *
Tot. Ac. 143.0

80.0 Ac.

N 1/2 NE

63.0 Ac.

E 1/2 NW pt. &
Lot 2

Mary Mae Crites

161 - 479

9.0 Ac.

SE NW pt.

Virginia Curtis

180 - 159, *

L/M I - 327

9.0 Ac.

SE NW pt.

199 - 450
5.34 Ac. Lot 1 pt.

Edward H. Blum
Total Ac. 173.61

100 - 117 *

168.22 Ac.

SW pt.

Dalton & Mary A. Delong
Total Ac. 120.00

80.0 Ac.

E 1/2 SE

126-779
.05 Ac

Roy
& Alice
Kneece
143-408*
15 Ac.

Wanda Tisdale
163-59
.23 Ac.

SEC. 23

SEC. 14