

HOCKING COUNTY

Sec. 36 T11 R 19

SALT CREEK TWP.

Scale 1" = 400'

PAGE 36

SEC. 25

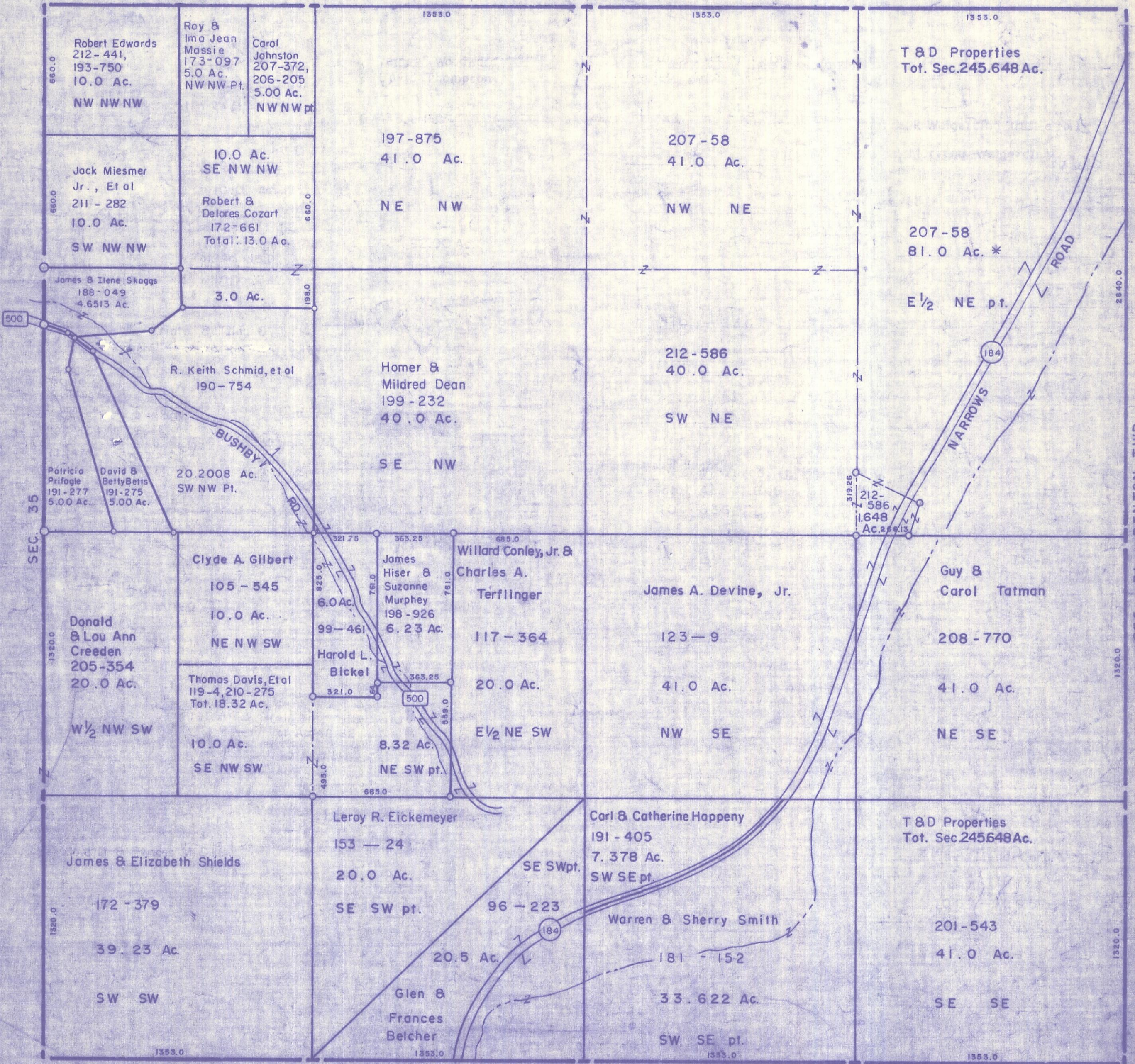

T & D Properties
Tot. Sec. 245.648 Ac.

207-58
81.0 Ac. *

E 1/2 NE pt.

NARROWS

Guy & Carol Tatman

208-770

41.0 Ac.

NE SE

T & D Properties
Tot. Sec. 245.648 Ac.

201-543

41.0 Ac.

SE SE

SEC. 36