

HOCKING COUNTY

Sec. 30 T 12 R 16

STARR TWP.

Scale 1"=400'

SEC. 25 GREEN TWP.

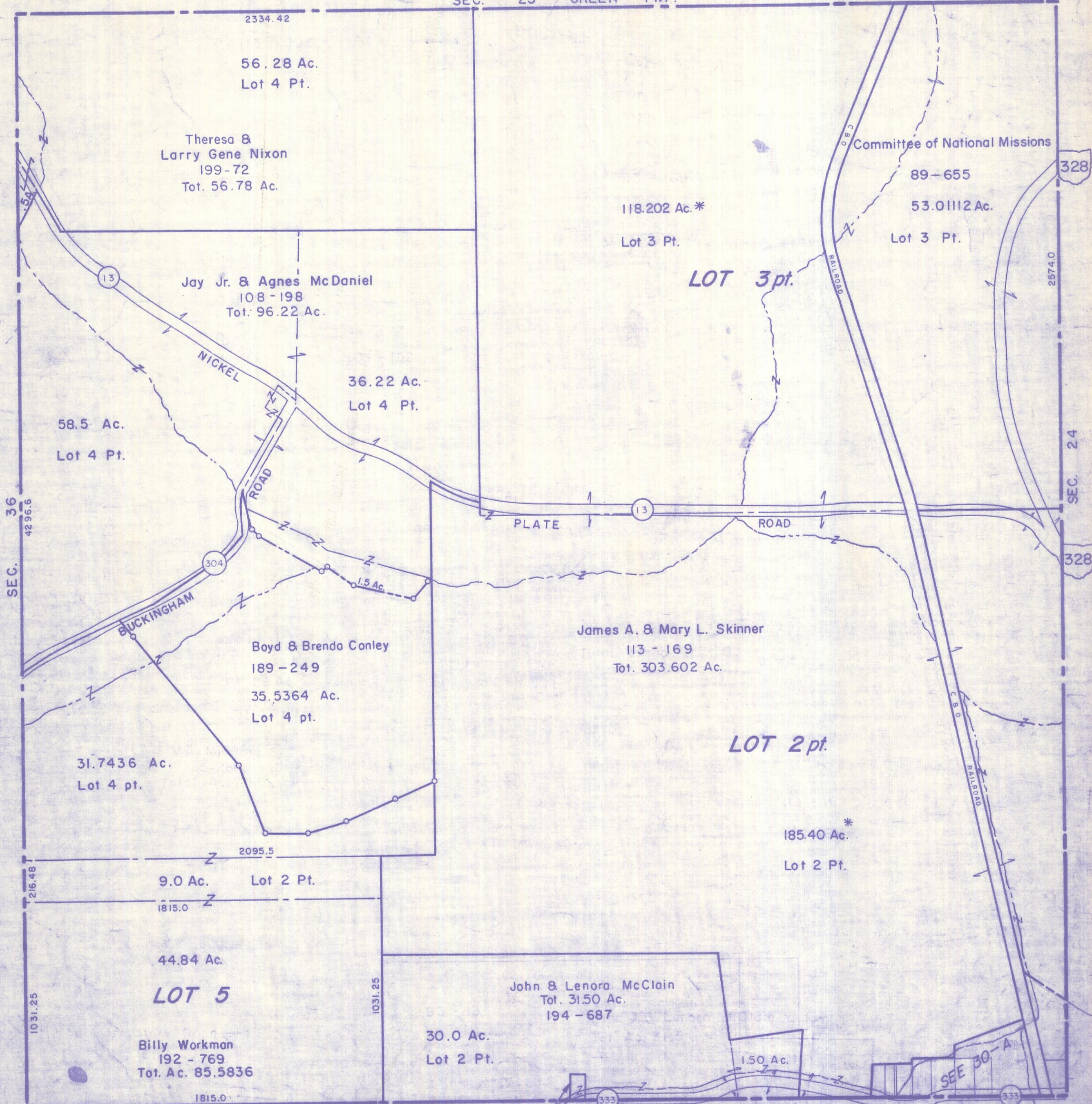

2334.42

56.28 Ac.
Lot 4 Pt.

Theresa &
Larry Gene Nixon
199-72
Tot. 56.78 Ac.

118.202 Ac.*
Lot 3 Pt.

Committee of National Missions
89-655
53.01112 Ac.
Lot 3 Pt.

Jay Jr. & Agnes McDaniel
108-198
Tot. 96.22 Ac.

LOT 3 pt.

36.22 Ac.
Lot 4 Pt.

58.5 Ac.
Lot 4 Pt.

NICKEL ROAD

PLATE ROAD

ROAD

SEC. 36
4296.6

SEC. 24
2574.0
328

BUCKINGHAM ROAD

James A. & Mary L. Skinner
113-169
Tot. 303.602 Ac.

LOT 2 pt.

Boyd & Brenda Conley
189-249
35.5364 Ac.
Lot 4 pt.

31.7436 Ac.
Lot 4 pt.

185.40 Ac.*
Lot 2 Pt.

9.0 Ac. Lot 2 Pt.

44.84 Ac.

LOT 5

John & Lenora McClain
Tot. 31.50 Ac.
194-687

30.0 Ac.
Lot 2 Pt.

Billy Workman
192-769
Tot. Ac. 85.5836

1.50 Ac.

SEE 30-A

SEC. 29

Bernice St. Clair
182-756, 94-16 .25 Ac.

MOORE RD.

SEC. 30