

HOCKING COUNTY
WARD TWP.
SEC. 27 T13 R15
CARBON HILL

27-J

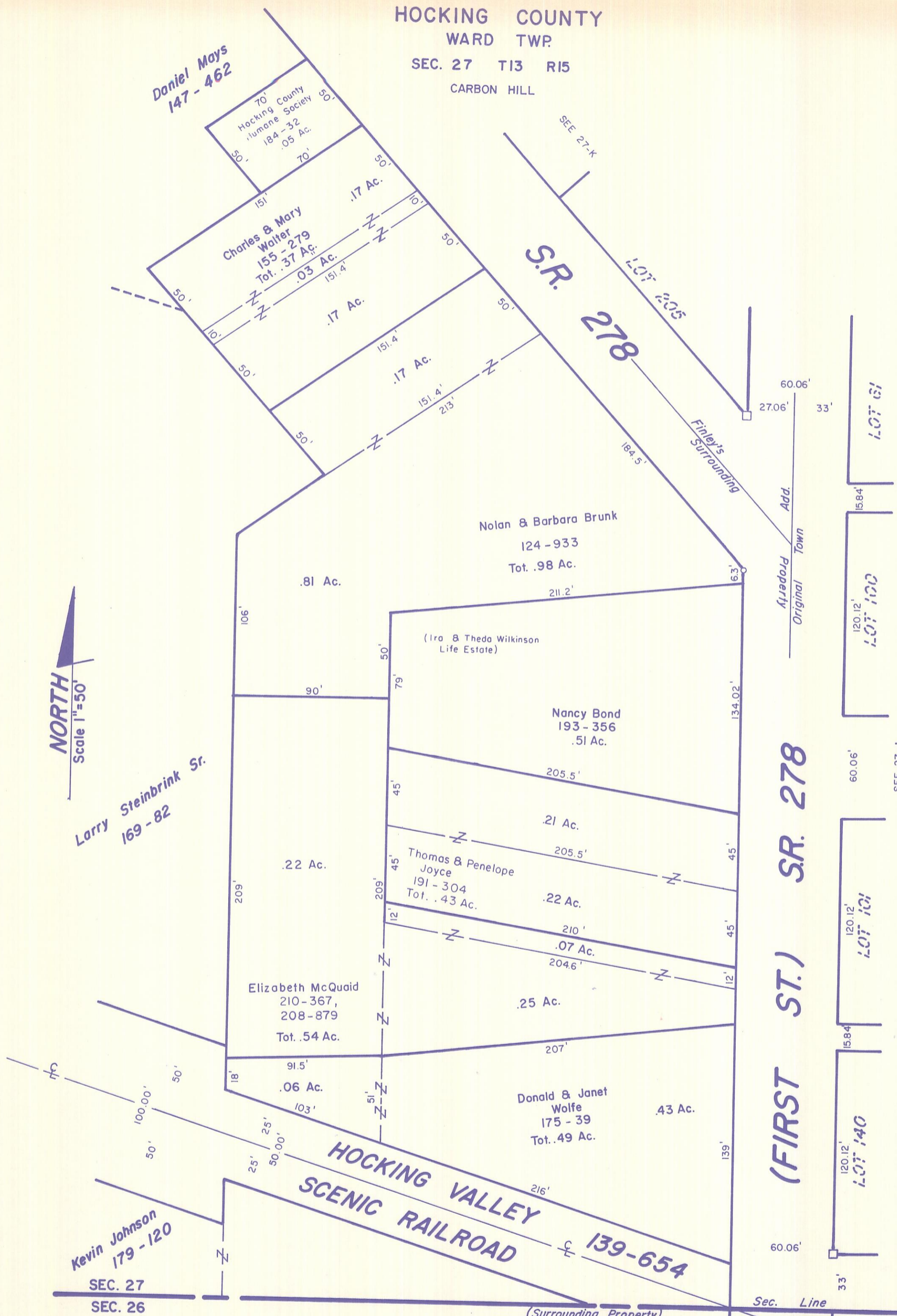

Daniel Mays
147-462

Hocking County
Humane Society
184-32
.05 Ac.

Charles & Mary
Walter
155-279
Tot. .37 Ac.

Nolan & Barbara Brunk
124-933
Tot. .98 Ac.

(Ira & Theda Wilkinson
Life Estate)

Nancy Bond
193-356
.51 Ac.

Thomas & Penelope
Joyce
191-304
Tot. .43 Ac.

Elizabeth McQuaid
210-367,
208-879
Tot. .54 Ac.

Donald & Janet
Wolfe
175-39
Tot. .49 Ac.

Kevin Johnson
179-120

SEC. 27
SEC. 26

CARBON HILL 27-J

NORTH
Scale 1"=50'

Larry Steinbrink Sr.
169-82

(FIRST ST.) SR. 278

Sec. Line

(Surrounding Property)

Madrid
Original Property

Finley's
Surrounding

S.R. 278

LOT 61

LOT 100

LOT 101

LOT 140

SEE 27-1

SEE 27-K

LOT 205

60.06'

27.06'

33'

15.84'

120.12'

120.12'

60.06'

120.12'

120.12'

15.84'

60.06'

33'

HOCKING VALLEY
SCENIC RAILROAD

139-654