

HOCKING COUNTY

BENTON TWP.

SEC. 20 T11 R18

EAST BLOOMINGVILLE

20-D



John Sloan et al.
131 - 515

Lorenzo & Norma
Thress
141 - 24

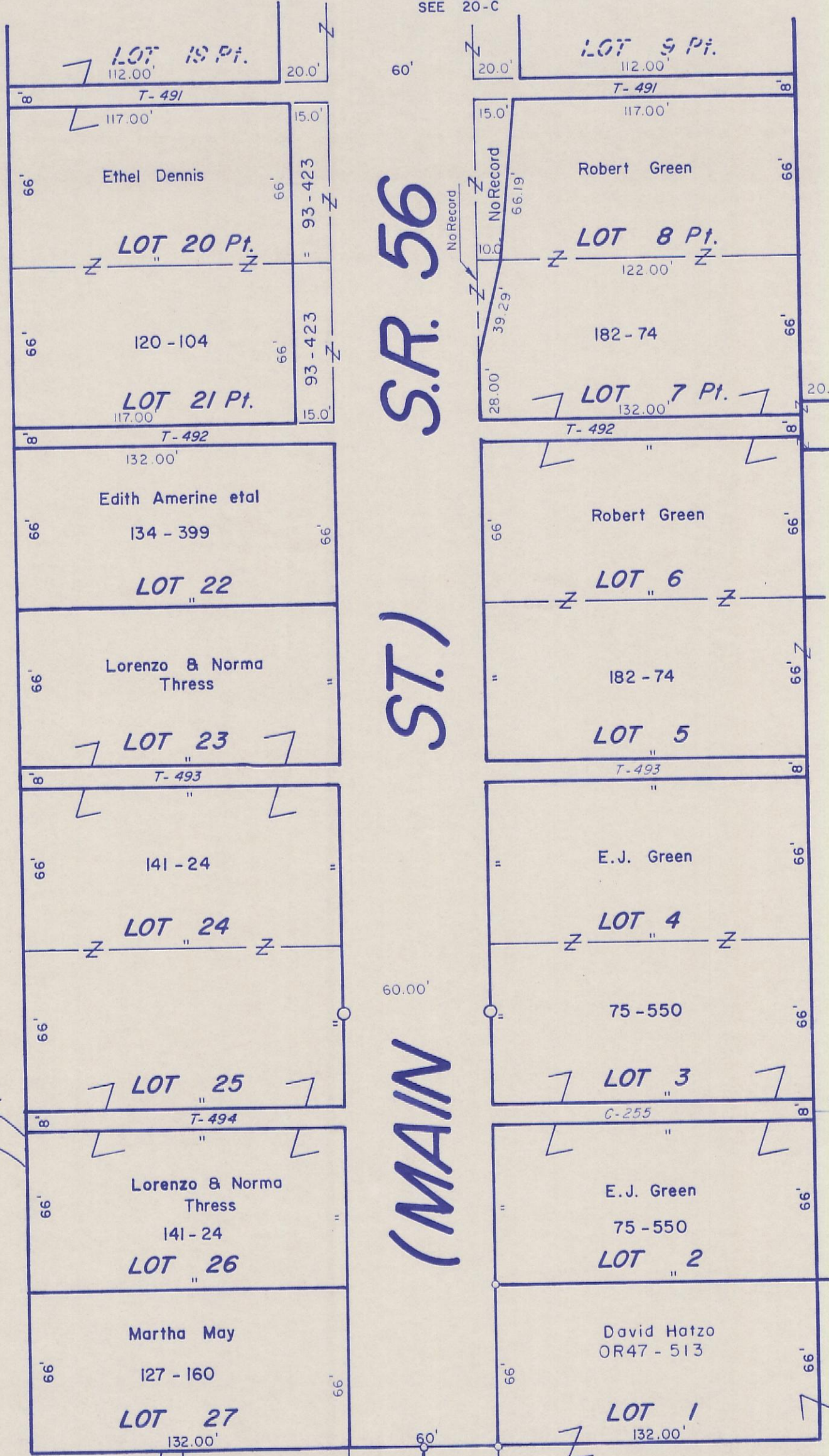

S.R. 56
ST.)
(MAIN

Charles & Jeneve Shaw
108 - 309

Robert Green

Chapel Ridge RD.