

HOCKING COUNTY

Sec. 23 T11 R18

BENTON TWP.

Scale: 1" = 400'

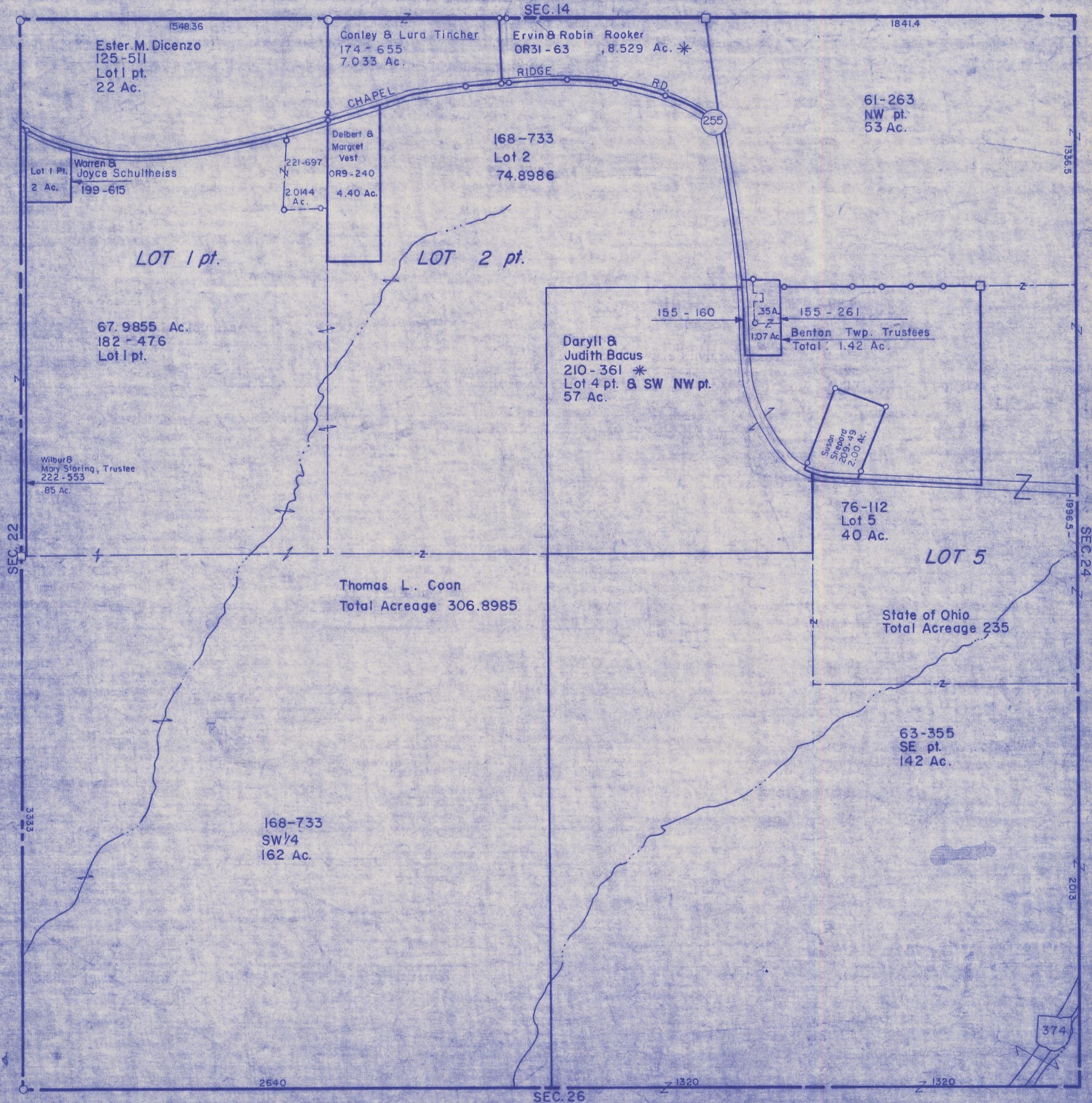

Ester M. Dizenzo  
125-511  
Lot 1 pt.  
22 Ac.

Conley & Lura Tincher  
174-655  
7.033 Ac.

Ervin & Robin Rooker  
OR31-63  
8.529 Ac. \*

61-263  
NW pt.  
53 Ac.

Lot 1 Pt.  
Warren &  
Joyce Schultheiss  
199-615  
2 Ac.

Delbert &  
Margret  
Vest  
OR9-240  
4.40 Ac.

168-733  
Lot 2  
74.8986

LOT 1 pt.

LOT 2 pt.

67.9855 Ac.  
182-476  
Lot 1 pt.

Daryl &  
Judith Bacus  
210-361 \*  
Lot 4 pt. & SW NW pt.  
57 Ac.

155-160  
155-261  
Benton Twp. Trustees  
Total: 1.42 Ac.

Susan  
Shepherd  
209-49  
2.00 Ac.

Wilbur &  
Mary Storing, Trustee  
222-553  
.85 Ac.

76-112  
Lot 5  
40 Ac.

LOT 5

Thomas L. Coon  
Total Acreage 306.8985

State of Ohio  
Total Acreage 235

168-733  
SW 1/4  
162 Ac.

63-355  
SE pt.  
142 Ac.

SEC. 23

374