

HOCKING COUNTY

Sec. 13 T14 R17

FALLS TWP.

Scale 1"=400'

Sec. 12

Sec. 34

GREEN TWP.

Sec. 33

SEC. 13

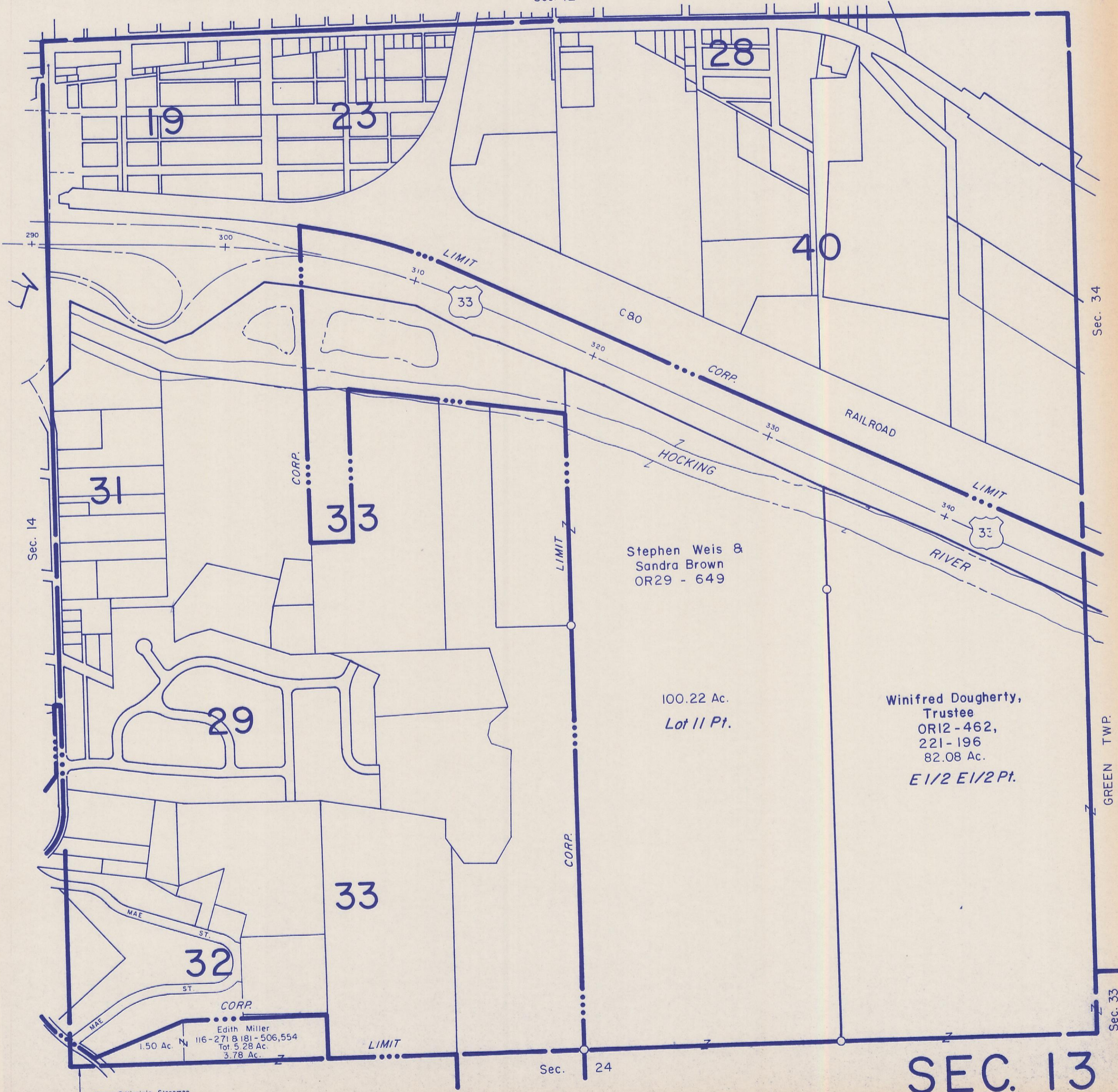

290

300

310

320

330

340

Sec. 14

Sec. 24

Walter B Virginia Glenoman
201 - 390
.26 Ac.

Edith Miller
116-271 B 181 - 506,554
Tot 5.28 Ac.
3.78 Ac.

Stephen Weis &
Sandra Brown
OR29 - 649

100.22 Ac.
Lot 11 Pt.

Winifred Dougherty,
Trustee
OR12 - 462,
221 - 196
82.08 Ac.
E 1/2 E 1/2 Pt.