

HOCKING COUNTY

Sec. 21 T 13 R 16

GREEN TWP

Scale: 1" = 400'

Sec. 22

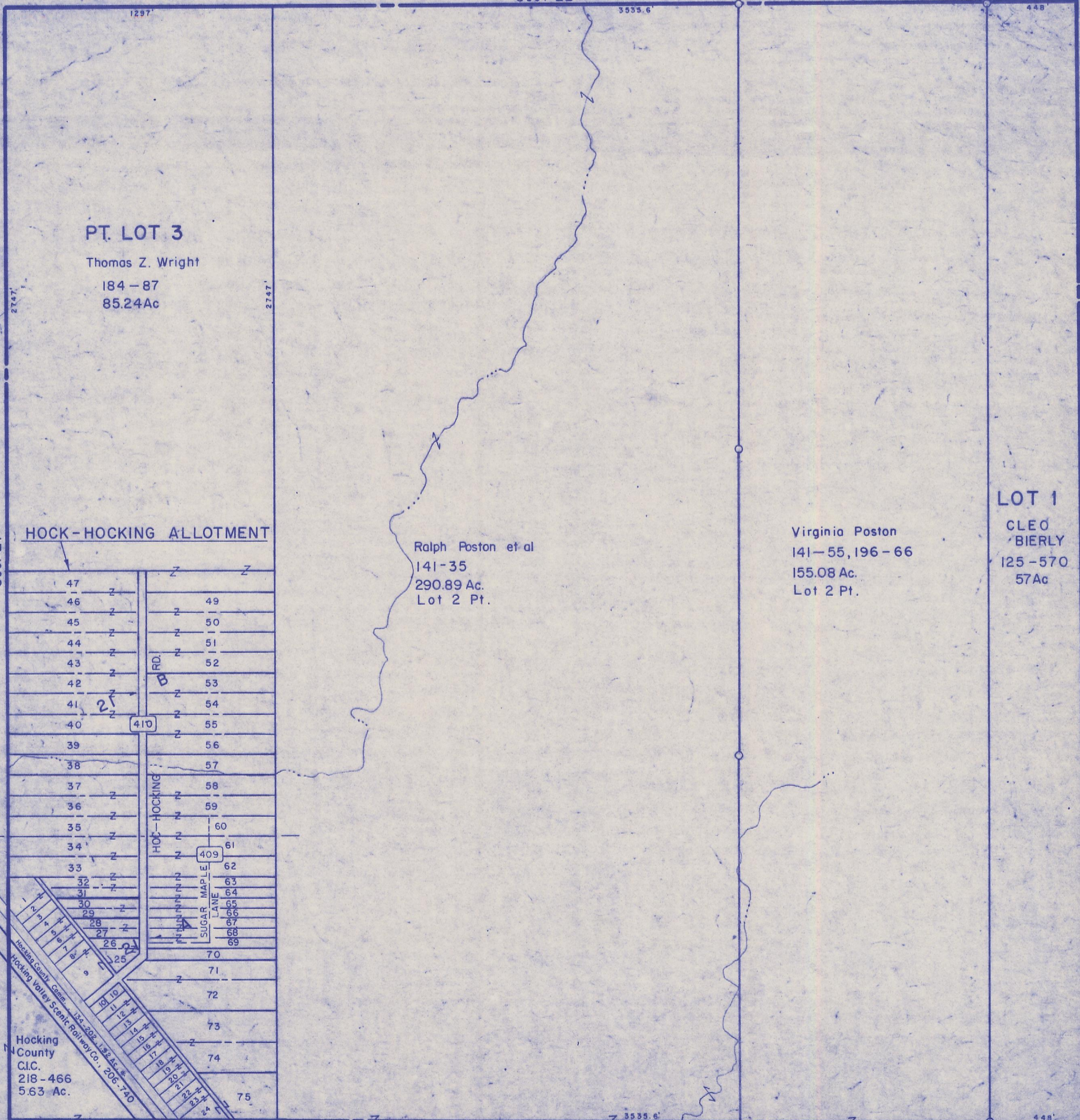

PT. LOT 3

Thomas Z. Wright

184 - 87  
85.24Ac

HOCK-HOCKING ALLOTMENT

Ralph Poston et al  
141-35  
290.89 Ac.  
Lot 2 Pt.

Virginia Poston  
141-55, 196-66  
155.08 Ac.  
Lot 2 Pt.

LOT 1

CLEO  
BIERLY  
125-570  
57Ac

Hocking  
County  
C.I.C.  
218-466  
5.63 Ac.

Hocking Valley Scenic Railway Co., 205-740

SEC. 21