

HOCKING COUNTY

Sec. 26 T13 R16

GREEN TWP

Scale 1" = 400'

Sec. 27

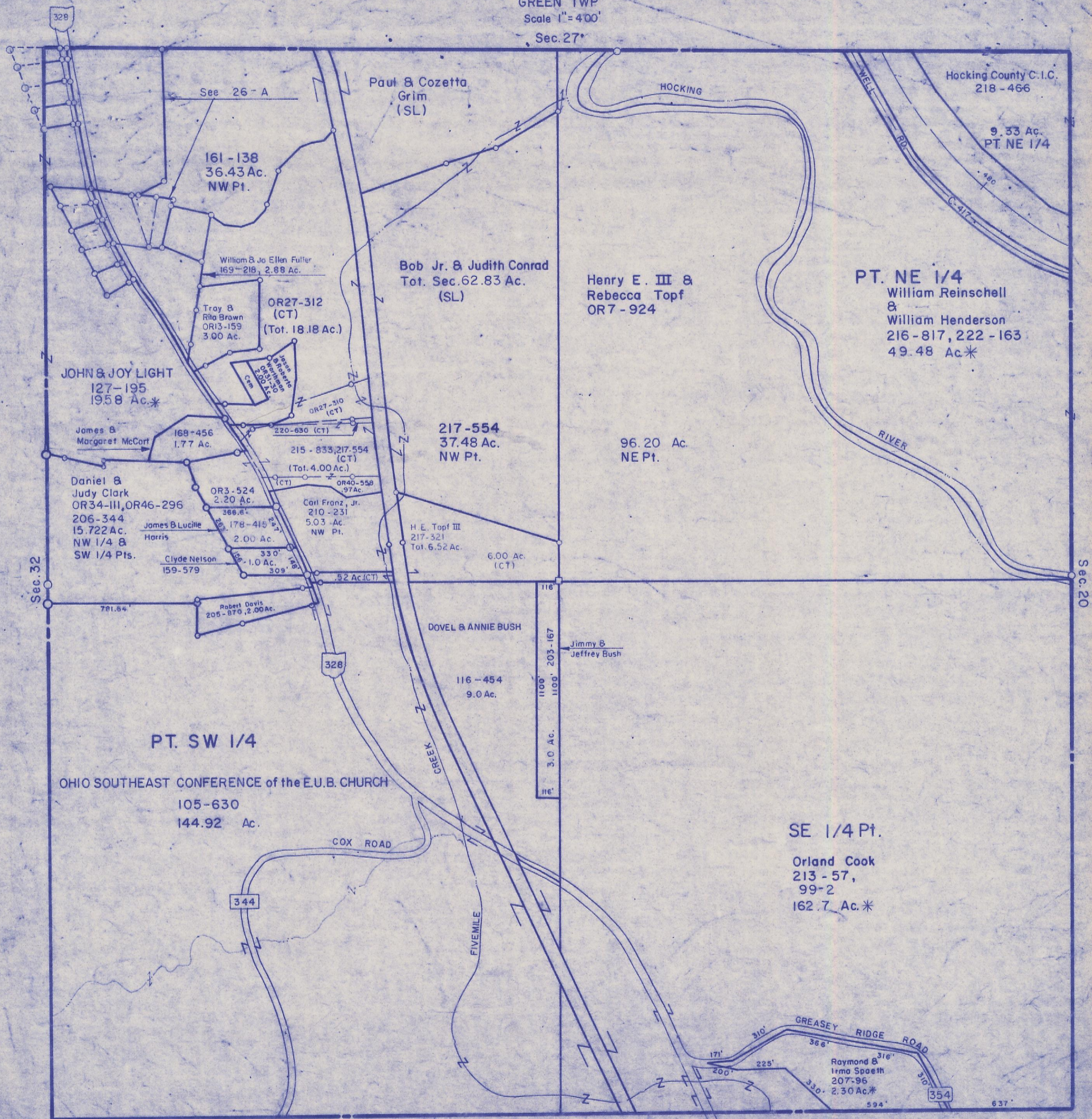

Hocking County C.I.C.  
218-466

9.33 Ac.  
PT. NE 1/4

**PT. NE 1/4**  
William Reinschell  
&  
William Henderson  
216-817, 222-163  
49.48 Ac.\*

Henry E. III &  
Rebecca Topf  
OR7-924

Bob Jr. & Judith Conrad  
Tot. Sec. 62.83 Ac.  
(SL)

161-138  
36.43 Ac.  
NWPt.

William & Jo Ellen Fuller  
169-218, 2.88 Ac.

Troy & Rita Brown  
OR13-159  
3.00 Ac.  
OR27-312  
(CT)  
(Tot. 18.18 Ac.)

JOHN & JOY LIGHT  
127-195  
1958 Ac.\*

James & Margaret McCort  
168-456  
1.77 Ac.

Daniel & Judy Clark  
OR34-III, OR46-296  
206-344  
15.722 Ac.  
NW 1/4 &  
SW 1/4 Pts.

James B Lucille  
Harris  
178-415  
2.00 Ac.

Clyde Nelson  
159-579  
1.0 Ac.

Robert Davis  
205-870, 2.00 Ac.

Carl Franz, Jr.  
210-231  
5.03 Ac.  
NW Pt.

H. E. Topf III  
217-321  
Tot. 6.52 Ac.

217-554  
37.48 Ac.  
NW Pt.

96.20 Ac.  
NE Pt.

DOVEL & ANNIE BUSH

116-454  
9.0 Ac.

Jimmy & Jeffrey Bush

**PT. SW 1/4**

OHIO SOUTHEAST CONFERENCE of the E.U.B. CHURCH  
105-630  
144.92 Ac.

**SE 1/4 Pt.**  
Orland Cook  
213-57,  
99-2  
162.7 Ac.\*

Raymond & Irma Spoeth  
207-96  
2.30 Ac.\*

**SEC. 26**