

HOCKING COUNTY

Sec. 33 T13 R16

GREEN TWP.
Scale 1"=400'
Sec. 33

HOCKING COUNTY COMMUNITY IMPROVEMENT CORP.

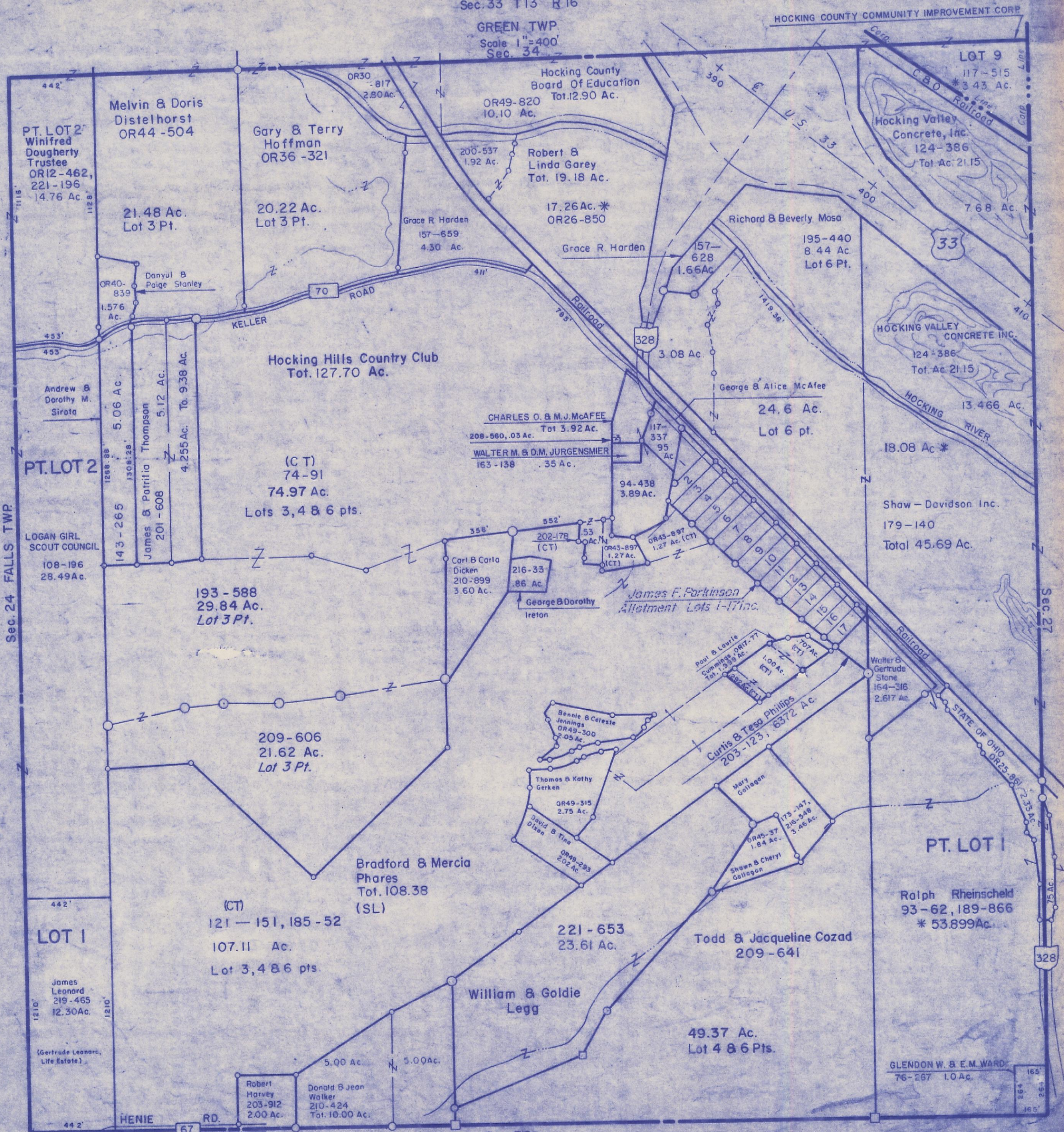

PT. LOT 2
Winifred
Dougherty
Trustee
OR12-462,
221-196
14.76 Ac.

Melvin & Doris
Distelhorst
OR44-504

Gary & Terry
Hoffman
OR36-321

Hocking County
Board Of Education
Tot. 12.90 Ac.
OR49-820
10.10 Ac.

Robert &
Linda Garey
Tot. 19.18 Ac.

17.26 Ac. *
OR26-850

LOT 9
117-515
* 3.43 Ac.

Hocking Valley
Concrete, Inc.
124-386
Tot. Ac. 21.15

Richard & Beverly Maso
195-440
8.44 Ac.
Lot 6 Pt.

20.22 Ac.
Lot 3 Pt.

Grace R. Harden
157-659
4.30 Ac.

Grace R. Harden
157-628
1.66 Ac.

21.48 Ac.
Lot 3 Pt.

OR40-839
1.576
Ac.

Hocking Hills Country Club
Tot. 127.70 Ac.

George & Alice McAfee

24.6 Ac.
Lot 6 pt.

HOCKING VALLEY
CONCRETE INC.
124-386
Tot. Ac. 21.15

Andrew &
Dorothy M.
Sirota

James & Patricia Thompson
201-608
5.12 Ac.

(CT)
74-91
74.97 Ac.
Lots 3, 4 & 6 pts.

CHARLES O. & M.J. McAFEE
208-560, 03 Ac.
Tot. 3.92 Ac.

WALTER M. & D.M. JURGENSMIER
163-138
.35 Ac.

117-337
95
Ac.

94-438
3.89 Ac.

HOCKING
RIVER
13.466 Ac.

18.08 Ac. *

Shaw - Davidson Inc.
179-140
Total 45.69 Ac.

PT. LOT 2

LOGAN GIRL
SCOUT COUNCIL
108-196
28.49 Ac.

143-265
5.06 Ac.

193-588
29.84 Ac.
Lot 3 Pt.

Carl & Carla
Dicken
210-899
3.60 Ac.

216-33
.86 Ac.

George & Dorothy
Iretton

James F. Parkinson
Allotment Lots 1-17 inc.

Paul & Laurie
Cummins OR17-77
Tot. 1.39 Ac.

1.00 Ac.
(CT)

Walter &
Gertrude
Stone
164-316
2.617 Ac.

209-606
21.62 Ac.
Lot 3 Pt.

Bennie & Celeste
Jennings
OR49-300
2.05 Ac.

Thomas & Kathy
Gerken
OR49-315
2.75 Ac.

David & Tina
Dixon
OR49-293
2.02 Ac.

Curtis & Tessa Phillips
203-123, 6372 Ac.

Mary
Galligan

OR45-37
1.84 Ac.

Shawn & Cheryl
Galligan

PT. LOT 1

Ralph Rheinscheld
93-62, 189-866
* 53.899 Ac.

LOT 1

James
Leonard
219-465
12.30 Ac.

(Gertrude Leonard,
Life Estate)

(CT)
121-151, 185-52
107.11 Ac.
Lot 3, 4 & 6 pts.

Bradford & Mercia
Phares
Tot. 108.38
(SL)

221-653
23.61 Ac.

Todd & Jacqueline Cozad
209-641

William & Goldie
Legg

49.37 Ac.
Lot 4 & 6 Pts.

Robert
Harvey
203-912
2.00 Ac.

Donald & Jean
Walker
210-424
Tot. 10.00 Ac.

GLENDON W. & E.M. WARD
76-267 1.0 Ac.

HENIE RD.

Sec. 32

SEC. 33