

HOCKING COUNTY

LAUREL TWP.

SEC. 21 T 12 R 18

Scale 1" = 60'

N 85° E

21-A

Mark Wylie
165-630

Opal Wylie
125-595

William Addition
Gibson
Gibsonville

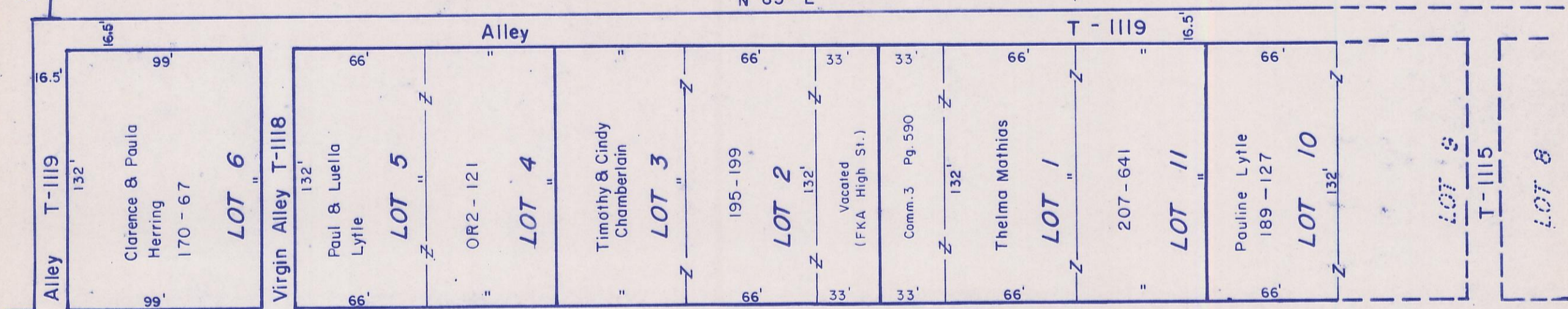

(Logan Street)
State Route 678

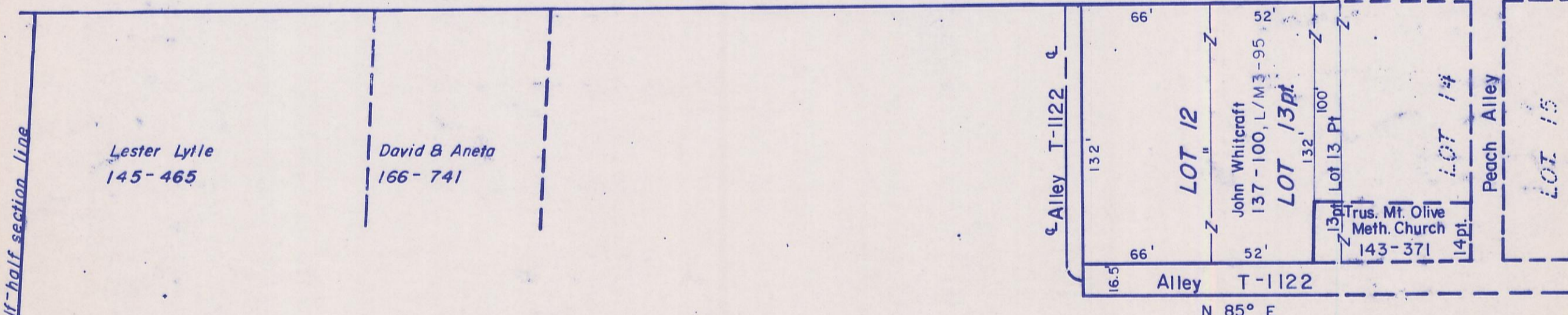

Opal Wylie
125-595

Virgil & Bonnie Ricketts
129-248

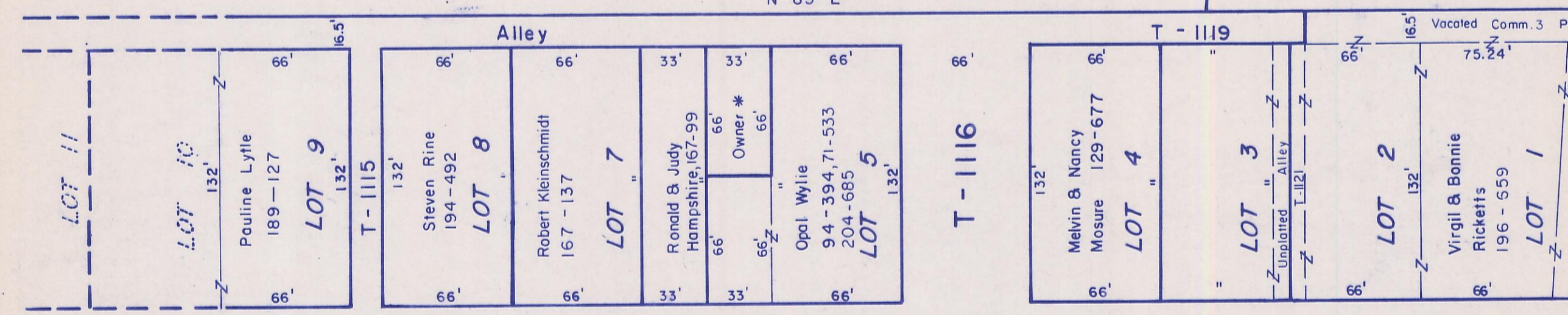

(Logan Street)
State Route 678

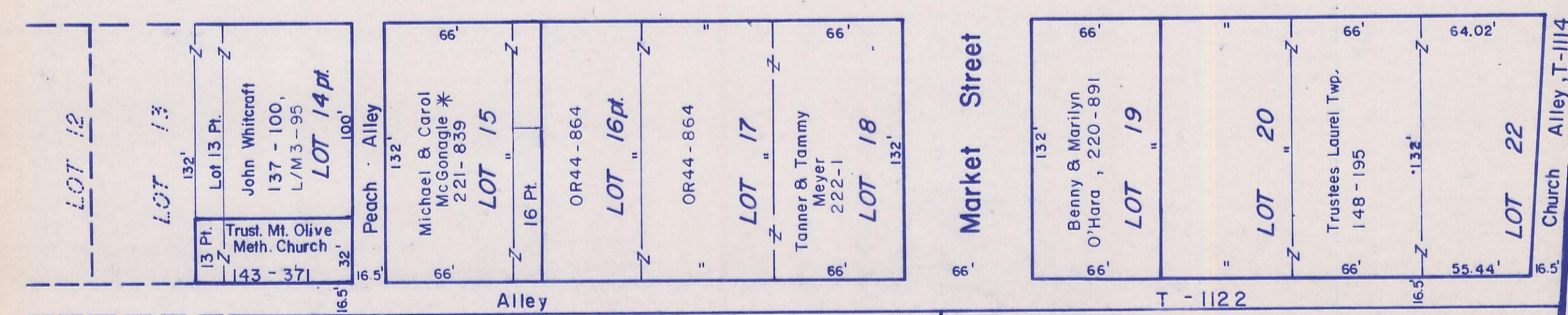

N 85° E

Trustees Laurel Twp.
148-195

GIBSONVILLE 21-A

Section Line
Church Alley, T-1114
Sec. 21
Sec. 22