

HOCKING COUNTY

Sec. 5 T12 R 16

STARR WP.

Scale: 1"=400'

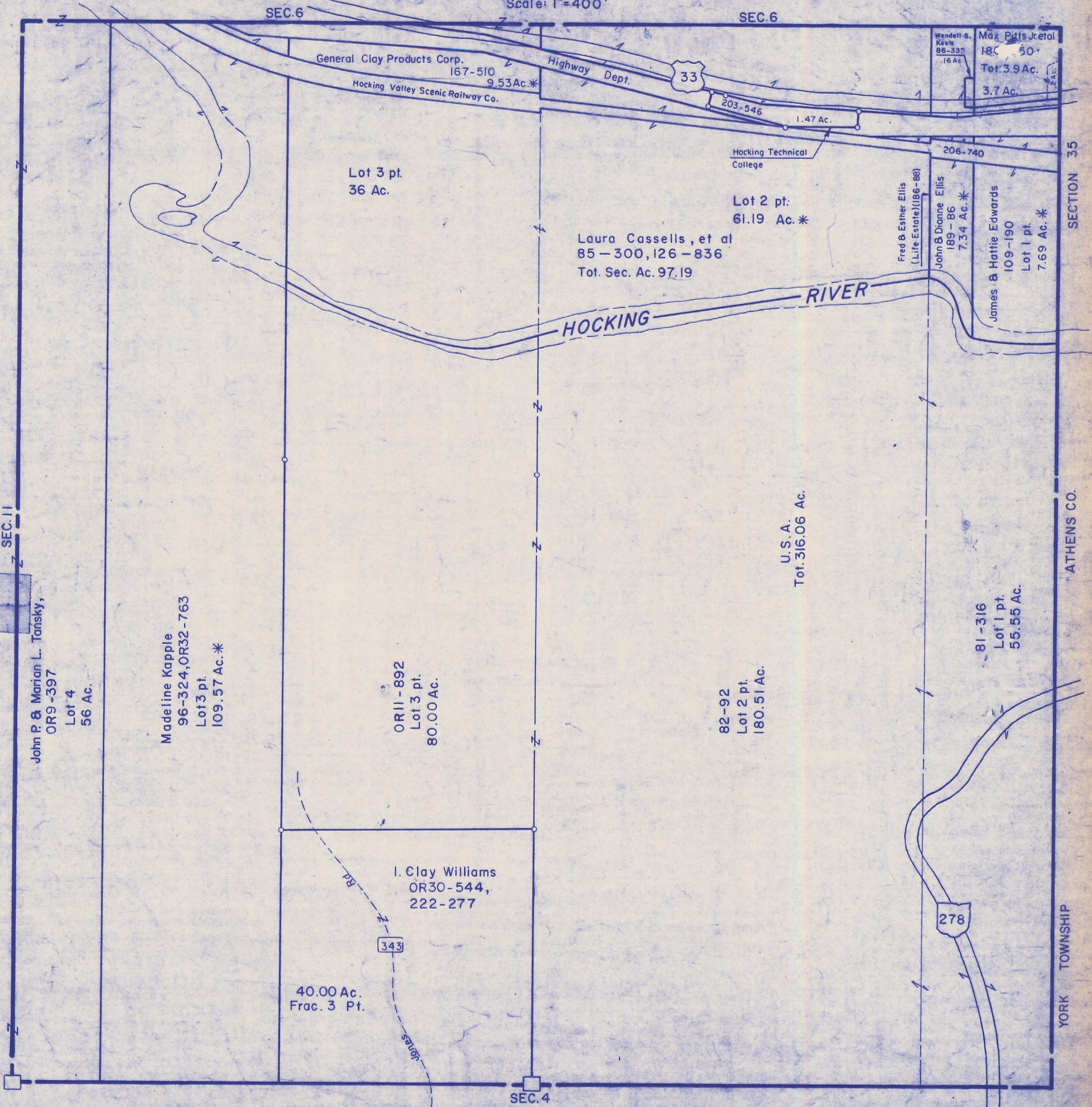

SEC. 6

SEC. 6

General Clay Products Corp.
167-510
9.53 Ac.*
Hocking Valley Scenic Railway Co.

Highway Dept.
33

Wendell S. Keck
86-335
.16 Ac.
Max Pitts Jretal
186-50
Tot. 3.9 Ac.
3.7 Ac.

203-546
1.47 Ac.

Hocking Technical College

206-740

Lot 3 pt.
36 Ac.

Lot 2 pt.
61.19 Ac.*

Laura Cassells, et al
85-300, 126-836
Tot. Sec. Ac. 97.19

Fred & Esther Ellis
(Life Estate) (186-88)

John & Dianne Ellis
189-86
7.34 Ac.*

James & Hattie Edwards
109-190
Lot 1 pt.
7.69 Ac.*

SECTION 35

HOCKING RIVER

SEC. 11

John P. & Marian L. Tanisky,
OR9-397
Lot 4
56 Ac.

Madeline Kapple
96-324, OR32-763
Lot 3 pt.
109.57 Ac.*

OR11-892
Lot 3 pt.
80.00 Ac.

U.S.A.
Tot. 316.06 Ac.

82-92
Lot 2 pt.
180.51 Ac.

81-316
Lot 1 pt.
55.55 Ac.

I. Clay Williams
OR30-544,
222-277

40.00 Ac.
Frac. 3 Pt.

343

278

SEC. 4

ATHENS CO.

YORK TOWNSHIP

SEC. 5