

HOCKING COUNTY

Sec. 32 T 12 R 16

STARR TWP.

Scale: 1" = 400'

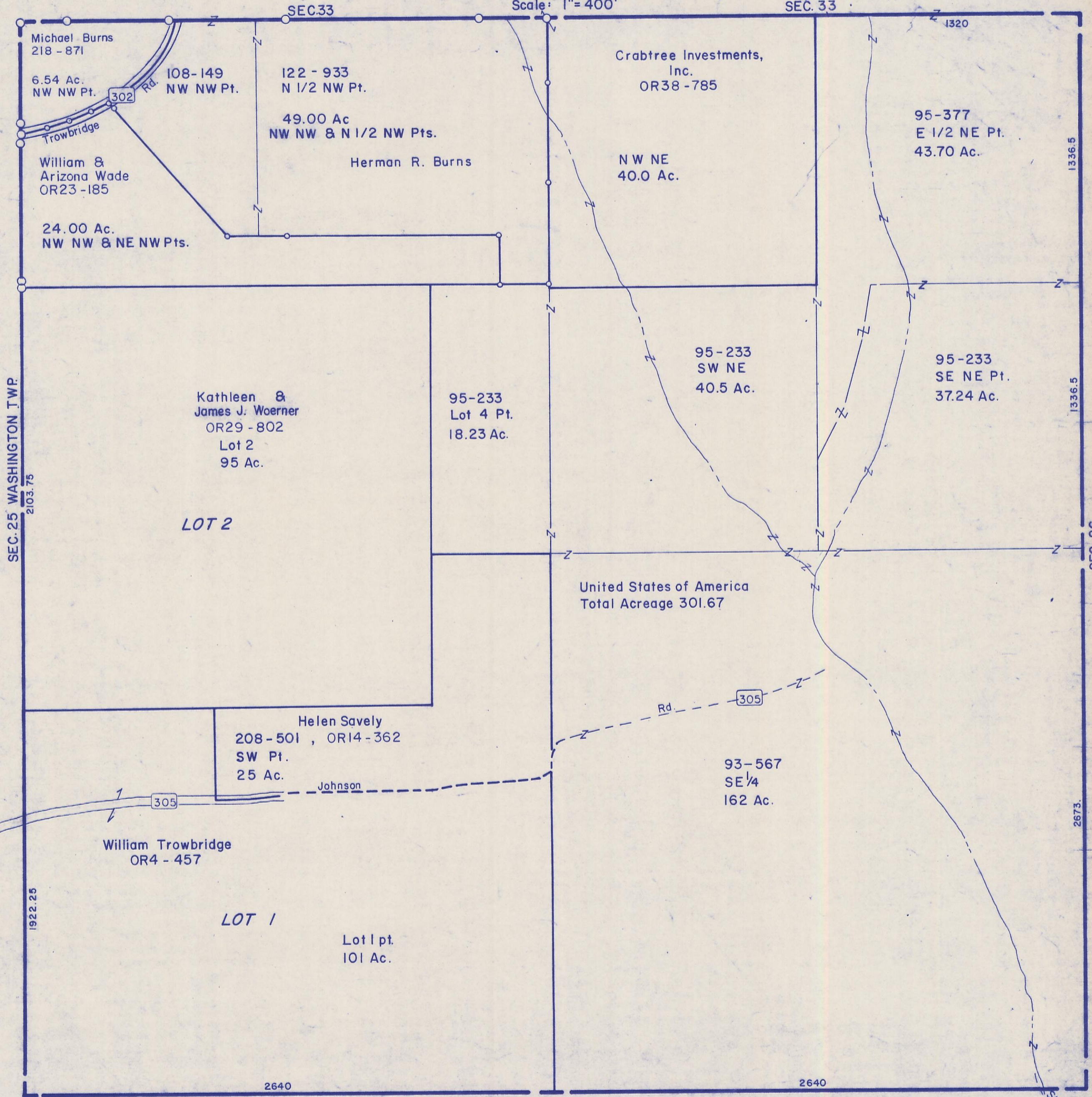

SEC. 25 WASHINGTON TWP.  
2103.75

1922.25

2640

SEC. 31

2640

2673.

SEC. 26

1336.5

1336.5

1320

SEC. 32

330

SUDLOW LEE RD.