

HOCKING COUNTY

Sec. 30 T13 R17

WASHINGTON TWP.

Scale 1"=400'

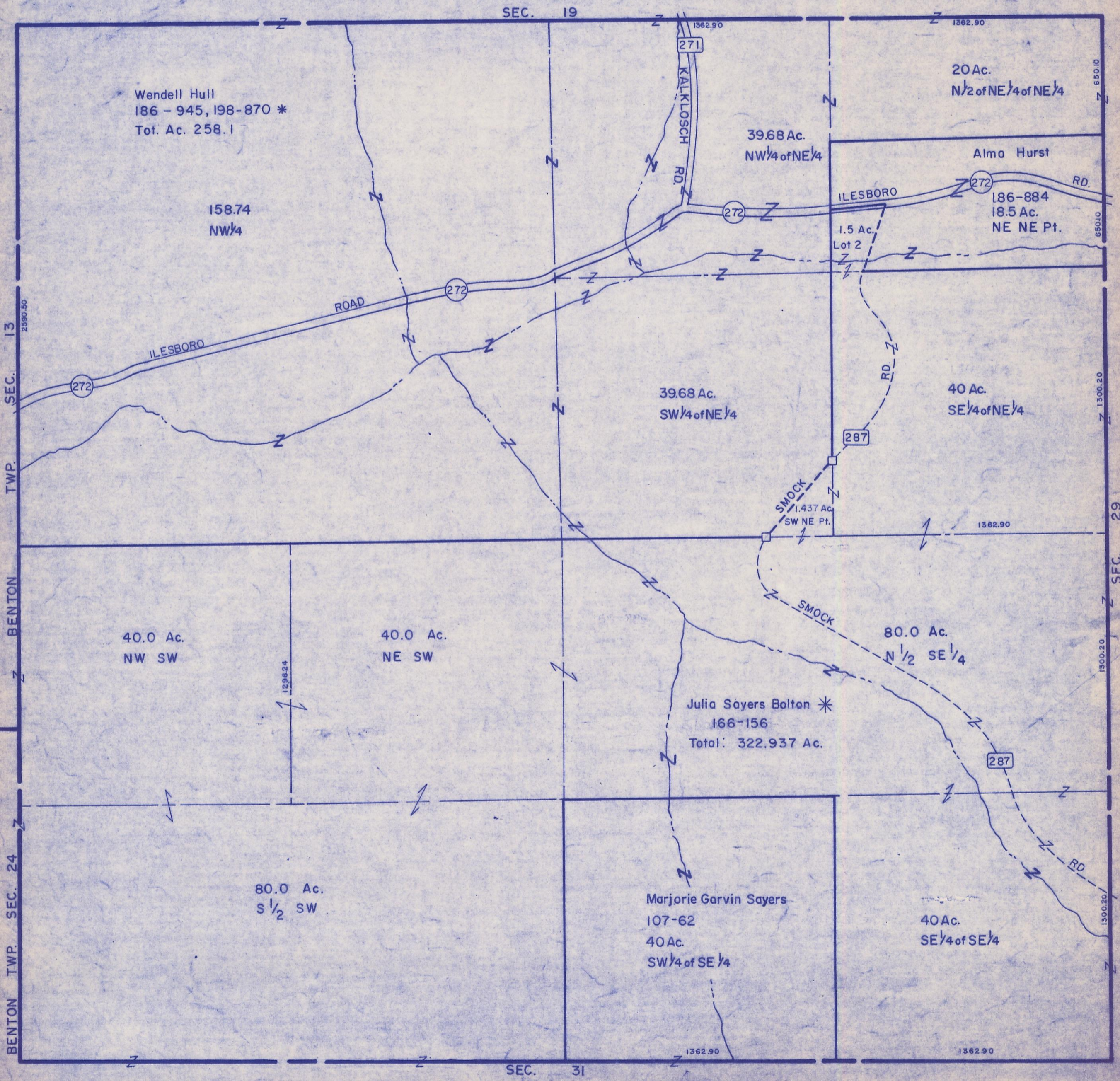

SEC. 13
TWP.
BENTON
SEC. 24
TWP.

SEC. 19

SEC. 31

SEC. 30

Wendell Hull
186 - 945, 198-870 *
Tot. Ac. 258.1

158.74
NW $\frac{1}{4}$

39.68 Ac.
NW $\frac{1}{4}$ of NE $\frac{1}{4}$

20 Ac.
N $\frac{1}{2}$ of NE $\frac{1}{4}$ of NE $\frac{1}{4}$

Alma Hurst
186-884
18.5 Ac.
NE NE Pt.

39.68 Ac.
SW $\frac{1}{4}$ of NE $\frac{1}{4}$

40 Ac.
SE $\frac{1}{4}$ of NE $\frac{1}{4}$

40.0 Ac.
NW SW

40.0 Ac.
NE SW

Julia Sayers Bolton *
166-156
Total: 322.937 Ac.

80.0 Ac.
N $\frac{1}{2}$ SE $\frac{1}{4}$

80.0 Ac.
S $\frac{1}{2}$ SW

Marjorie Garvin Sayers
107-62
40 Ac.
SW $\frac{1}{4}$ of SE $\frac{1}{4}$

40 Ac.
SE $\frac{1}{4}$ of SE $\frac{1}{4}$