

4-5-00

# HOCKING COUNTY

Sec. 22 T14 R17

FALLS TWP.

Scale 1"=400'

## OLD McARTHUR ROAD SUBDIVISION(I-13)

Recorded Plat Cabinet I, Pgs. 170A, B & 171A

Unmarked Lots Are Owned By:  
Hocking Valley Development Co.  
115-565

SEC. 15

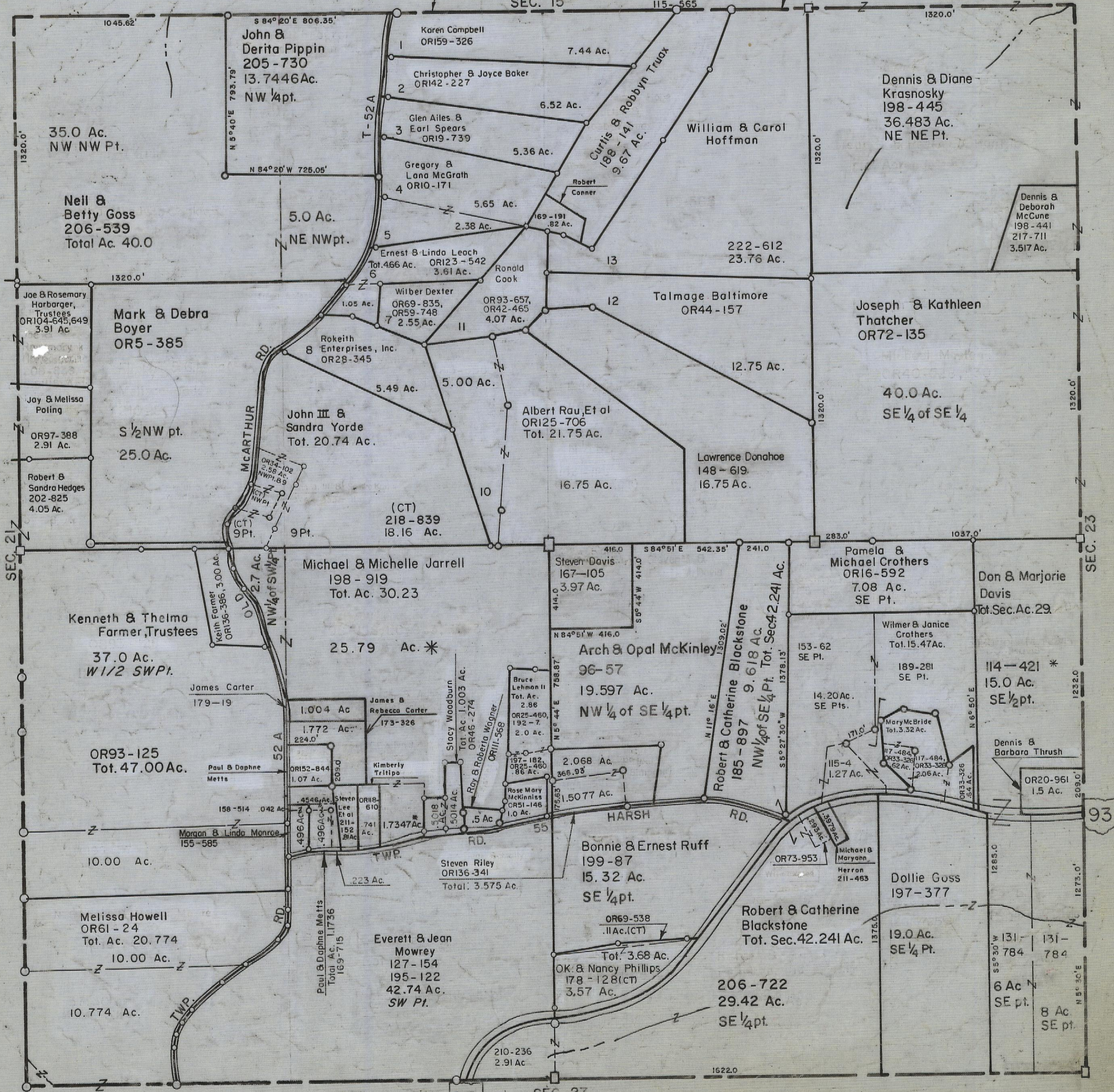

SEC. 27

# SEC. 22