

HOCKING COUNTY

Sec.16 T13 R18

GOOD HOPE TWP.

Scale=1"=400'

Revised 7-76

FAIRFIELD CO.

5346.0

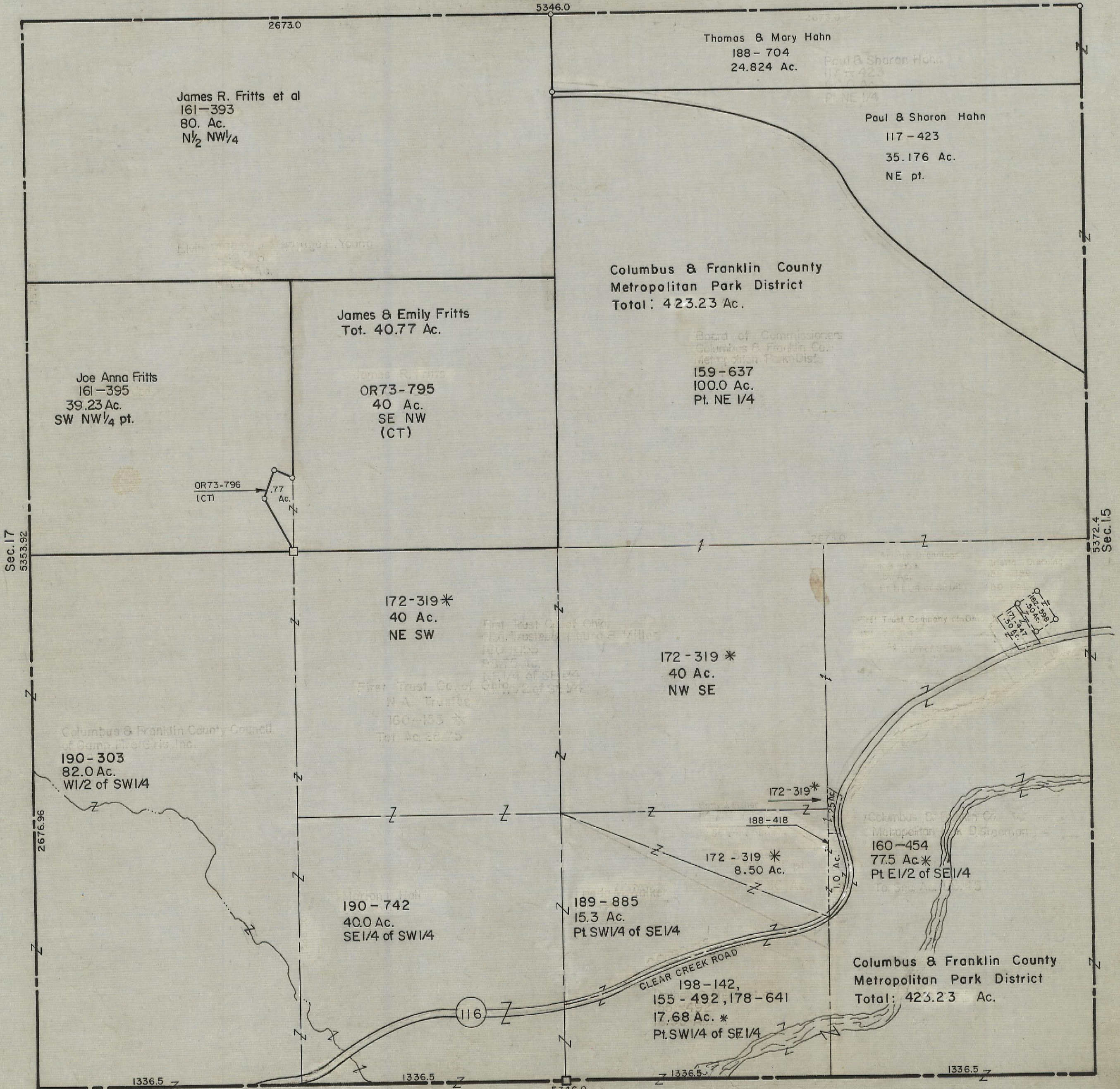

James R. Fritts et al
161-393
80. Ac.
N $\frac{1}{2}$ NW $\frac{1}{4}$

Thomas & Mary Hahn
188-704
24.824 Ac.

Paul & Sharon Hahn
117-423
Pt. NE $\frac{1}{4}$

Paul & Sharon Hahn
117-423
35.176 Ac.
NE pt.

Columbus & Franklin County
Metropolitan Park District
Total: 423.23 Ac.

James & Emily Fritts
Tot. 40.77 Ac.

Board of Commissioners
Columbus & Franklin Co.
Metropolitan Park Dist.
159-637
100.0 Ac.
Pt. NE $\frac{1}{4}$

Joe Anna Fritts
161-395
39.23 Ac.
SW NW $\frac{1}{4}$ pt.

OR73-795
40 Ac.
SE NW
(CT)

OR73-796
(CT)
.77 Ac.

172-319*
40 Ac.
NE SW

172-319*
40 Ac.
NW SE

Columbus & Franklin County Council
of Camp Fire Girls Inc.
190-303
82.0 Ac.
W $\frac{1}{2}$ of SW $\frac{1}{4}$

160-353*
Tot. Ac. 88.75

172-319*

188-418

172-319*
8.50 Ac.

160-454
77.5 Ac.*
Pt. E $\frac{1}{2}$ of SE $\frac{1}{4}$

190-742
40.0 Ac.
SE $\frac{1}{4}$ of SW $\frac{1}{4}$

189-885
15.3 Ac.
Pt. SW $\frac{1}{4}$ of SE $\frac{1}{4}$

CLEAR CREEK ROAD

198-142,
155-492, 178-641
17.68 Ac. *
Pt. SW $\frac{1}{4}$ of SE $\frac{1}{4}$

Columbus & Franklin County
Metropolitan Park District
Total: 423.23 Ac.

5346.0
Sec. 21

Sec. 16