

4-5-00

HOCKING COUNTY

Sec. 23 T13 R18
GOOD HOPE TWP.

Scale: 1" = 100'

*Clarence & Audrey Ford
149-293*

* Correct distance is 64.7' -
See affidavit recorded in
misc. Vol. 4, Page 512
Hocking County Recorder's Office.



BEOUGHER SUBDIVISION

NOTE
All Unmarked Lots Owned By:
George & Dorothy
Donahue
200-559

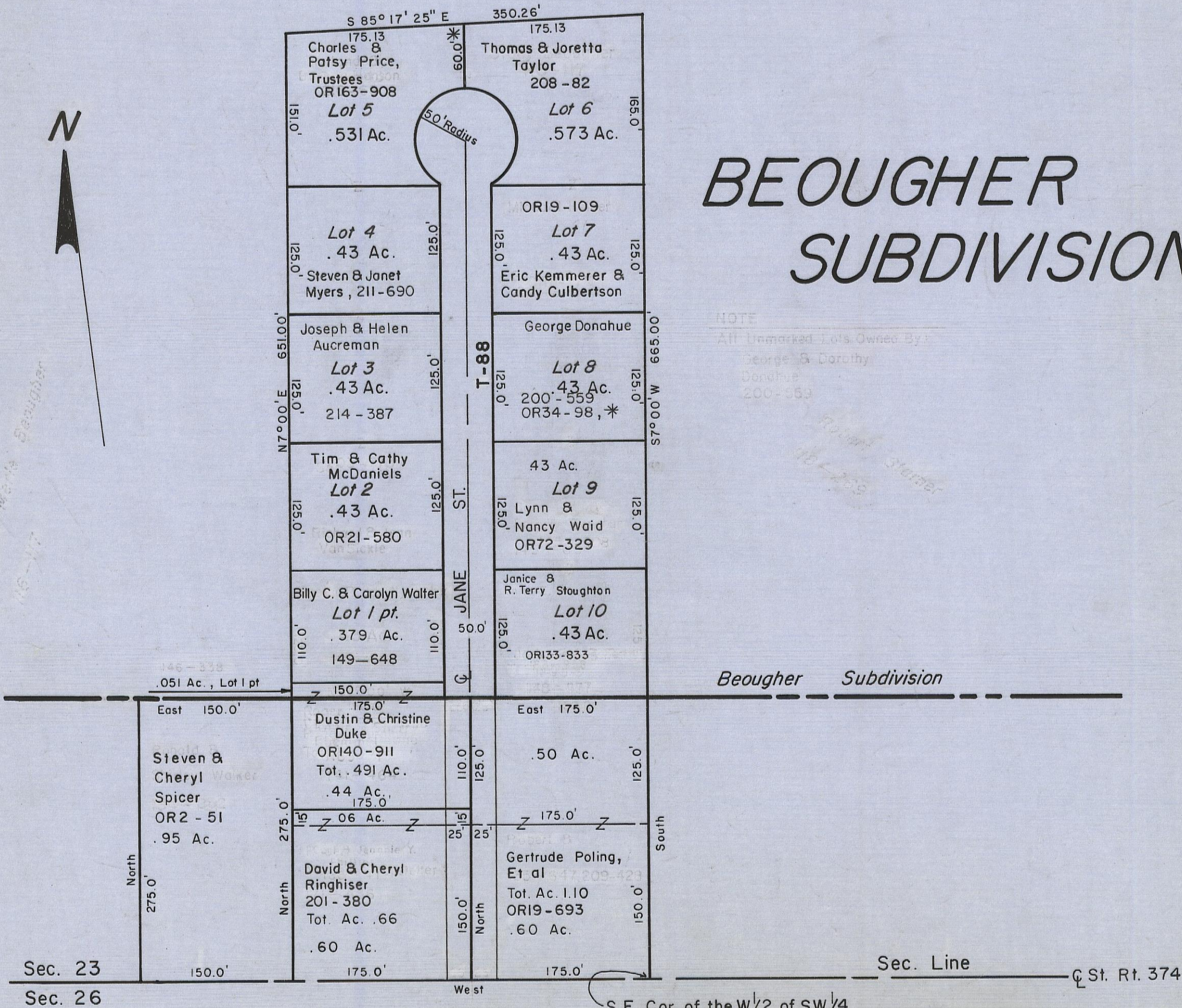

*Steve & Marie Beougher
116-117*

*Robert Stamer
116-259*