

HOCKING COUNTY

Sec. 9 T13 R16

GREEN TWP.

Scale 1"=400'

5-12-00

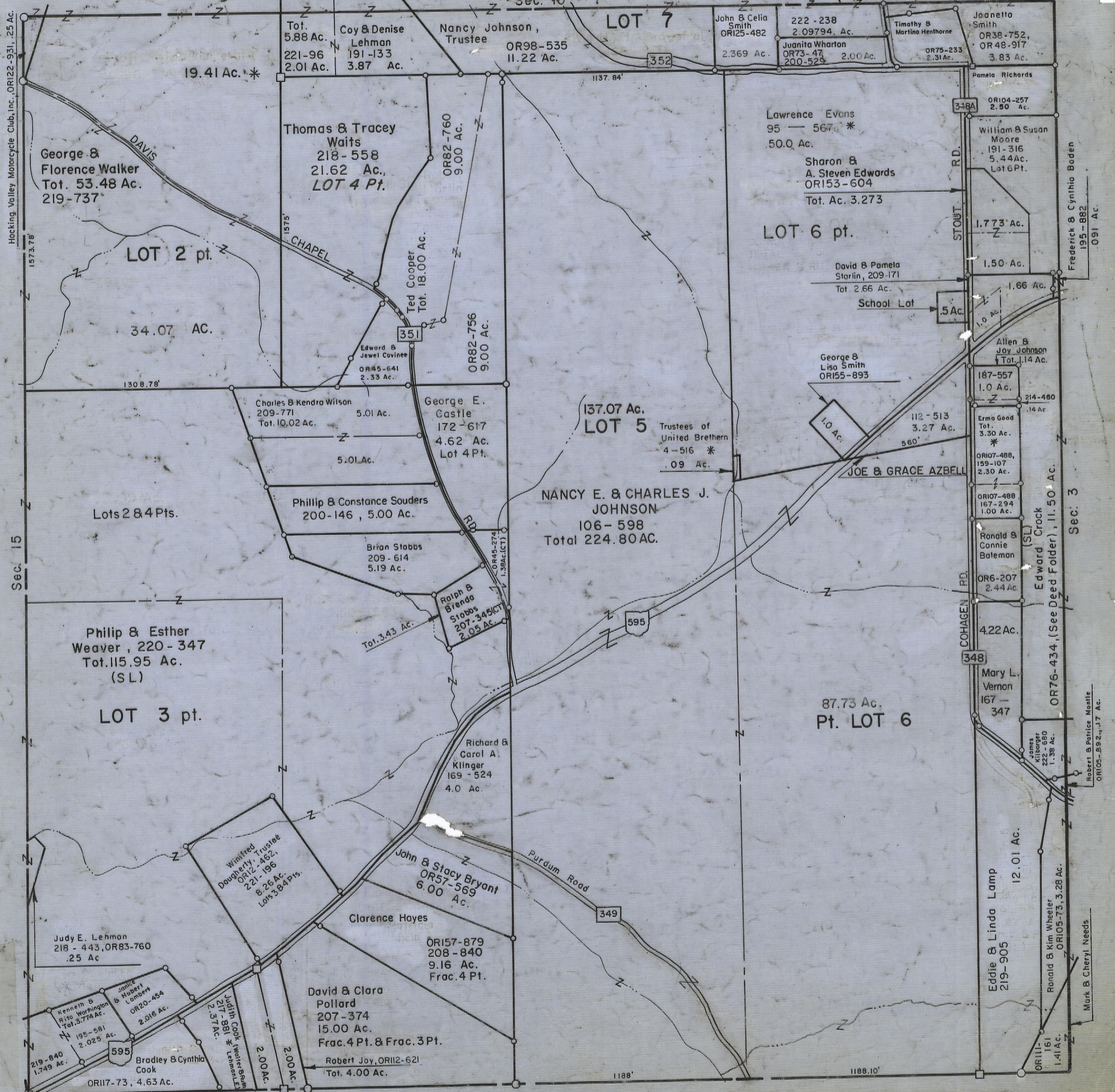

Hocking Valley Motorcycle Club, Inc., OR122-931, .25 Ac.

Sec. 15

Sec. 8

Sec. 9

Sec. 3

OR105-892, .17 Ac.

Mark & Cheryl Needs

OR111-161, 1.41 Ac.

OR105-73, 3.28 Ac.

OR117-73, 4.63 Ac.

OR117-73, 4.63 Ac.