

HOCKING COUNTY  
GREEN TWP.  
SEC. 33 T13 R16  
Scale 1" = 100'

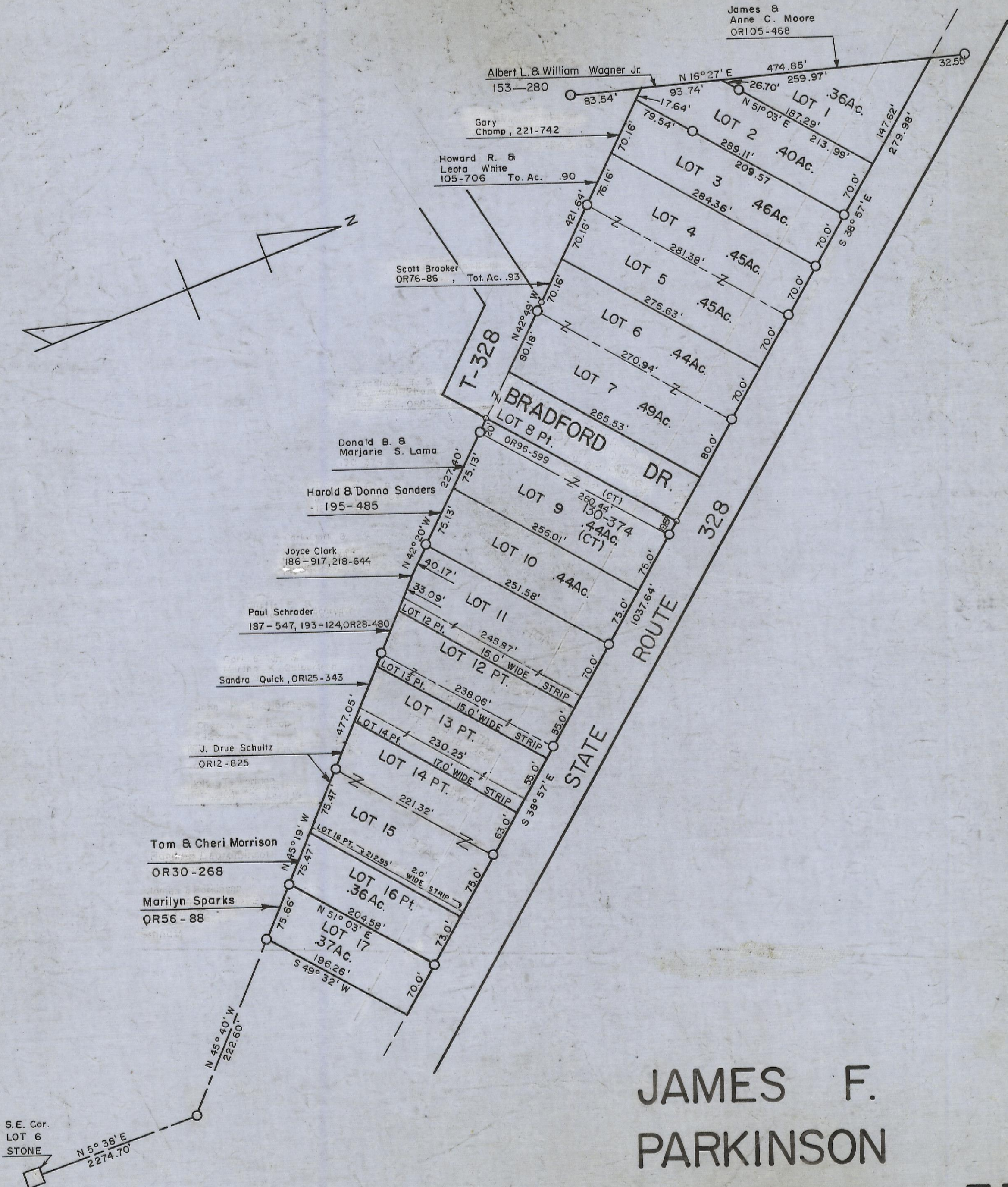

James &  
Anne C. Moore  
OR105-468

Albert L. & William Wagner Jr.  
153-280

Gary  
Champ, 221-742

Howard R. &  
Leota White  
105-706 To. Ac. .90

Scott Brooker  
OR76-86 , Tot. Ac. .93

Donald B. &  
Marjorie S. Lama

Harold & Donna Sanders  
195-485

Joyce Clark  
186-917, 218-644

Paul Schrader  
187-547, 193-124, OR28-480

Sandra Quick, OR125-343

J. Drue Schultz  
OR12-825

Tom & Cheri Morrison  
OR30-268

Marilyn Sparks  
OR56-88

S.E. Cor.  
LOT 6  
STONE  
N 5° 38' E  
2274.70'

JAMES F.  
PARKINSON  
ALLOTMENT 33-A