

3-2-00

HOCKING COUNTY
LAUREL TWP.
T.12 R.18
SEC.16

PAGE 10

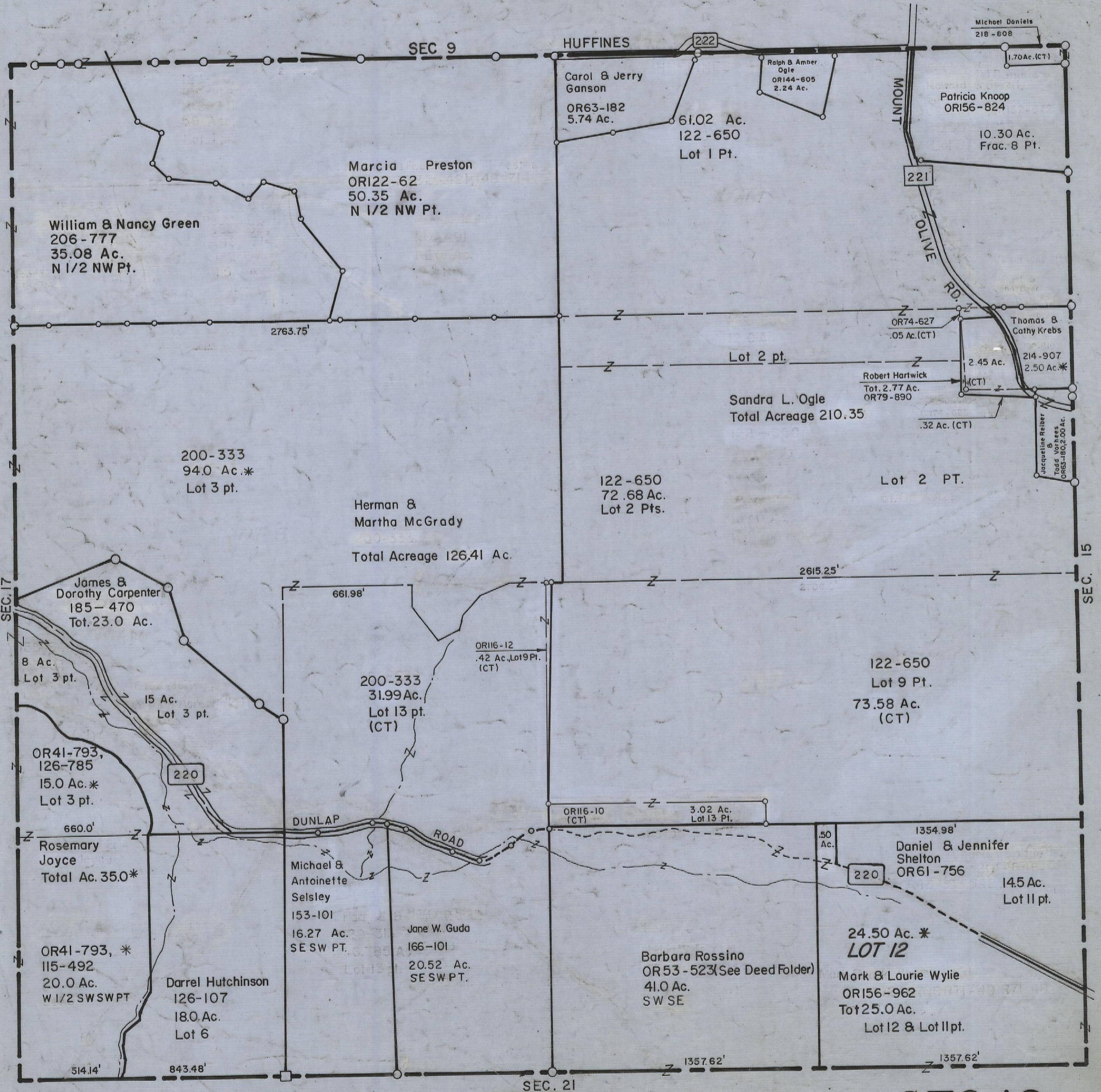

SEC 9

HUFFINES

Michael Daniels
218-808

222

Ralph & Amber
Ogle
OR144-605
2.24 Ac.

Carol & Jerry
Ganson
OR63-182
5.74 Ac.

61.02 Ac.
122-650
Lot 1 Pt.

Patricia Knoop
OR156-824

10.30 Ac.
Frac. 8 Pt.

MOUNT

221

OLIVE
RD.

Marcia Preston
OR122-62
50.35 Ac.
N 1/2 NW Pt.

William & Nancy Green
206-777
35.08 Ac.
N 1/2 NW Pt.

2763.75'

OR74-627
.05 Ac.(CT)

Thomas &
Cathy Krebs

Lot 2 pt.

2.45 Ac.

214-907
2.50 Ac.*

Robert Hartwick
Tot. 2.77 Ac.
OR79-890

Sandra L. Ogle
Total Acreage 210.35

.32 Ac. (CT)

Jacqueline Reber
or
Todd Vorhees
OR63-180, 2.00 Ac.

200-333
94.0 Ac.*
Lot 3 pt.

122-650
72.68 Ac.
Lot 2 Pts.

Lot 2 PT.

Herman &
Martha McGrady

Total Acreage 126.41 Ac.

2615.25'

SEC. 17

SEC. 15

James &
Dorothy Carpenter
185-470
Tot. 23.0 Ac.

8 Ac.
Lot 3 pt.

15 Ac.
Lot 3 pt.

200-333
31.99 Ac.
Lot 13 pt.
(CT)

OR116-12
.42 Ac., Lot 19 Pt.
(CT)

122-650
Lot 9 Pt.
73.58 Ac.
(CT)

OR41-793,
126-785
15.0 Ac.*
Lot 3 pt.

220

DUNLAP

ROAD

OR116-10
(CT)

3.02 Ac.
Lot 13 Pt.

.50
Ac.

1354.98'
Daniel & Jennifer
Shelton
OR61-756

14.5 Ac.
Lot 11 pt.

24.50 Ac. *
LOT 12

Mark & Laurie Wylie
OR156-962
Tot 25.0 Ac.
Lot 12 & Lot 11 pt.

Rosemary
Joyce
Total Ac. 35.0*

Michael &
Antoinette
Selsley
153-101

16.27 Ac.
SE SW PT.

Jane W. Guda
166-101
20.52 Ac.
SE SW PT.

Barbara Rossino
OR53-523(See Deed Folder)
41.0 Ac.
SW SE

OR41-793, *
115-492
20.0 Ac.
W 1/2 SWSWPT

Darrel Hutchinson
126-107
18.0 Ac.
Lot 6

514.14'

843.48'

SEC. 21

1357.62'

1357.62'

SEC. 16