

HOCKING COUNTY

SEC. 1 T.15 R.17

MARION TWP.

Scale 1" = 400'

SEC. 35

RUSH CREEK TOWNSHIP

FAIRFIELD COUNTY

SEC. 36

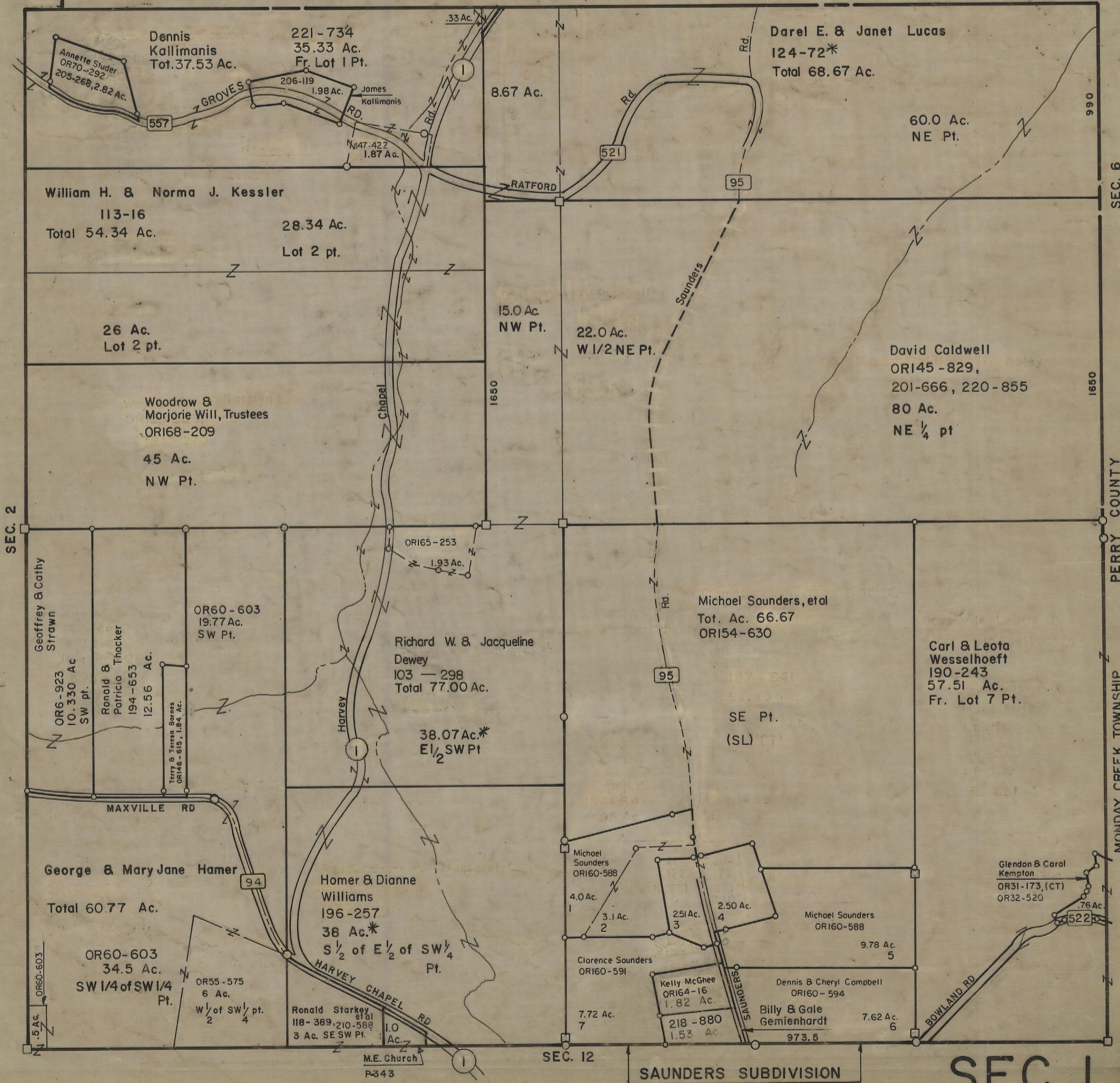

Plat Cob. 2, Pages 41, 42, Unmarked Lots Owned By Michael Saunders et al, OR154-630

SEC 1