

5-12-00

# HOCKING COUNTY

Sec. II T11 R19

## SALT CREEK TWP.

Scale: 1" = 400'

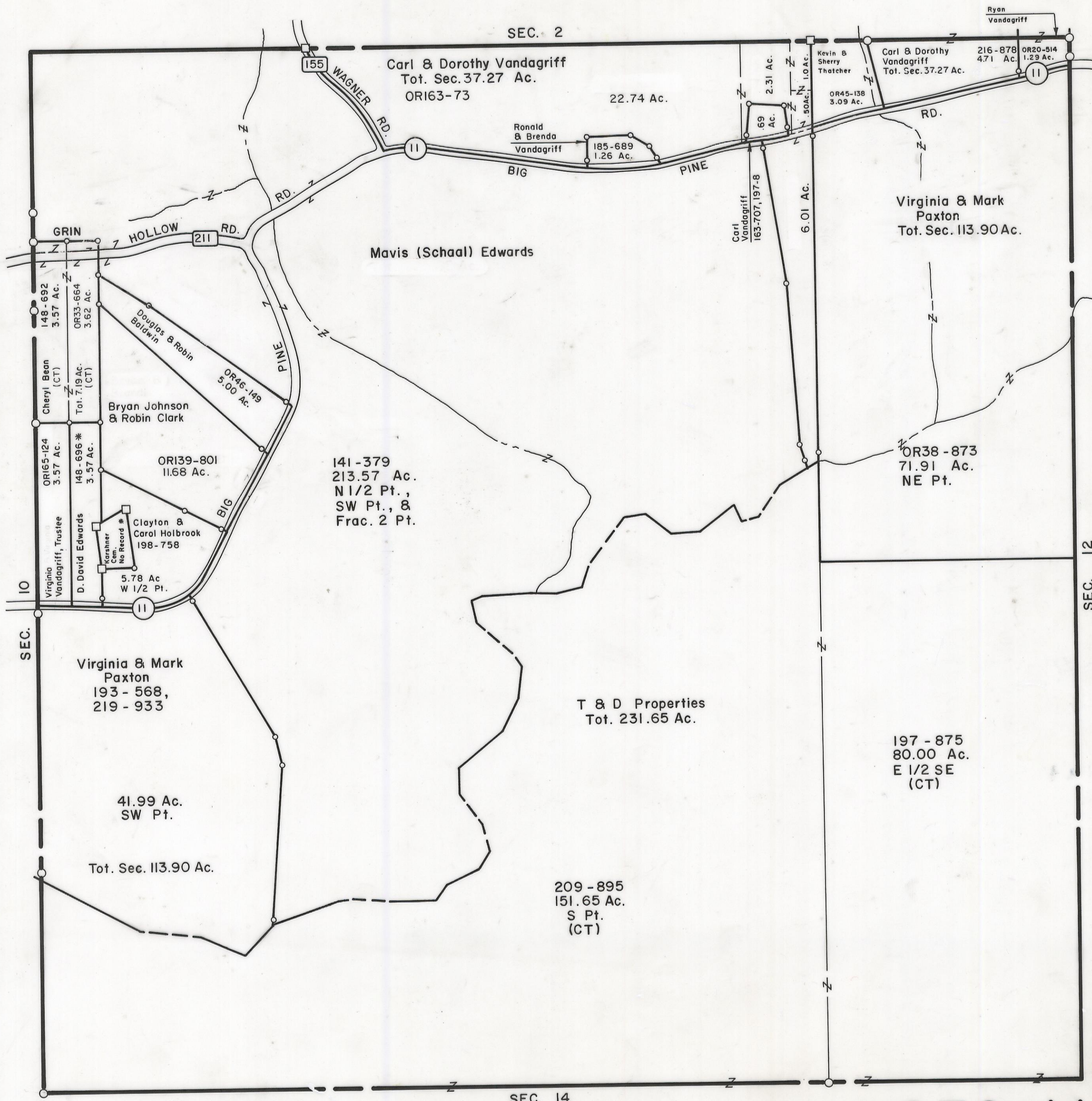

SEC. 10

SEC. 12

SEC. 14

SEC. 2

# SEC. 11

Carl & Dorothy Vandagriff  
Tot. Sec. 37.27 Ac.  
OR163-73

Carl & Dorothy Vandagriff  
Tot. Sec. 37.27 Ac.  
216-878 4.71 Ac.  
OR20-514 1.29 Ac.

Mavis (Schaal) Edwards

Virginia & Mark Paxton  
Tot. Sec. 113.90 Ac.

141-379  
213.57 Ac.  
N 1/2 Pt.,  
SW Pt., &  
Frac. 2 Pt.

OR38-873  
71.91 Ac.  
NE Pt.

T & D Properties  
Tot. 231.65 Ac.

Virginia & Mark Paxton  
193 - 568,  
219 - 933

197 - 875  
80.00 Ac.  
E 1/2 SE  
(CT)

41.99 Ac.  
SW Pt.  
Tot. Sec. 113.90 Ac.

209 - 895  
151.65 Ac.  
S Pt.  
(CT)

148-692  
3.57 Ac.  
OR33-664  
3.62 Ac.  
OR165-124  
3.57 Ac.  
OR139-801  
11.68 Ac.  
OR46-149  
5.00 Ac.  
OR148-696\*  
3.57 Ac.  
OR45-138  
3.09 Ac.

Cheryl Bean (CT)  
Tot. 7.19 Ac.  
Bryan Johnson & Robin Clark  
D. David Edwards  
5.78 Ac  
W 1/2 Pt.

Douglas & Robin Baldwin  
Clayton & Carol Holbrook  
198-758  
Kershner Cem  
No Record #

Carl Vandagriff  
163-707, 197-8  
6.01 Ac.

Ronald & Brenda Vandagriff  
185-689  
1.26 Ac.

Kevin B Sherry Thatcher  
2.31 Ac.

Ryan Vandagriff

Wagner Rd.  
Grin Rd.  
Hollow Rd.  
Pine Rd.  
Big Rd.