

5-12-00

HOCKING COUNTY

Sec. 25 T11 R19

SALT CREEK TWP.

Scale 1"=400'

Revised 1976

PAGE 25

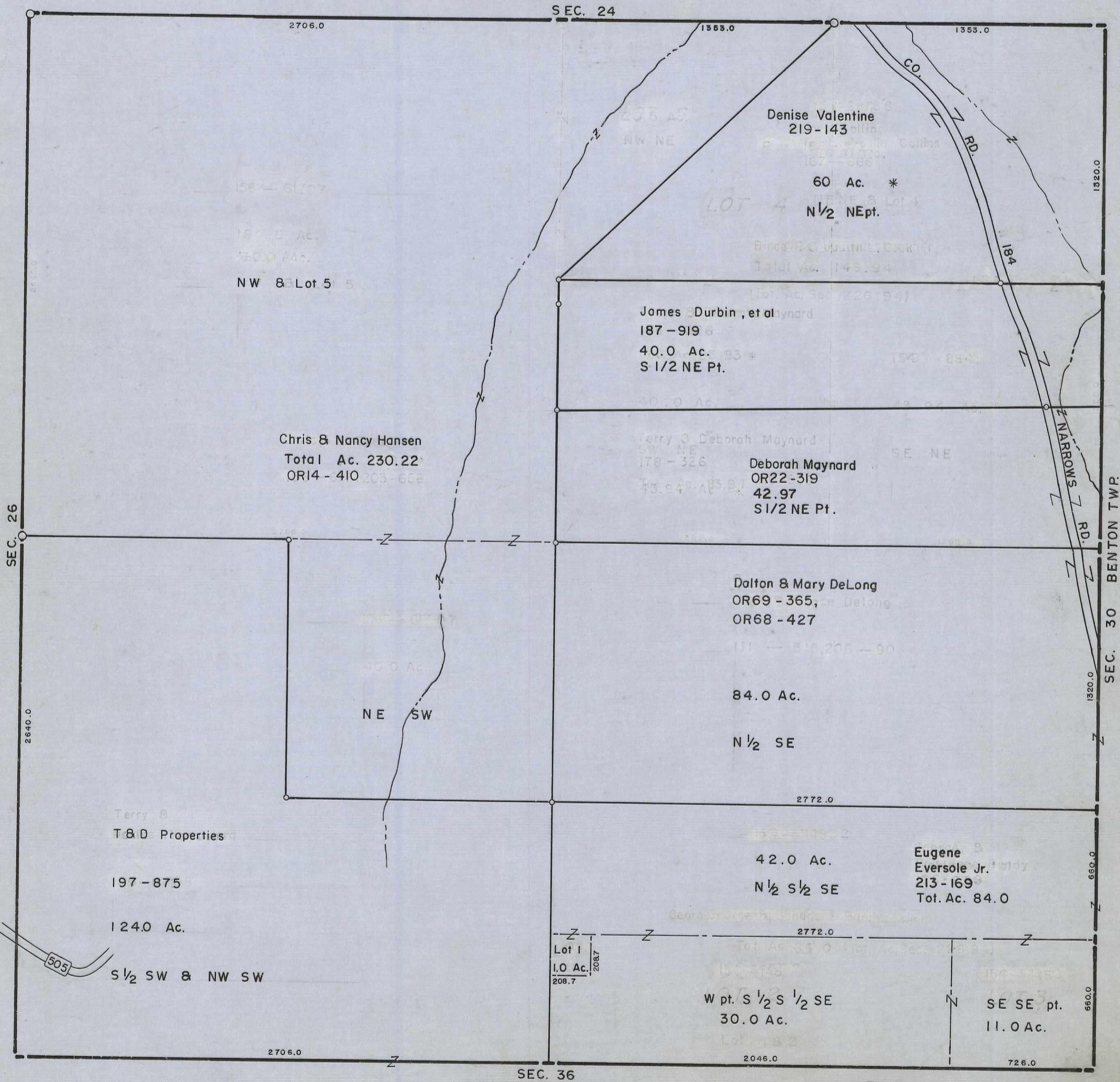

1587-61207
 150.0 Ac.
 1500 Ac.
 NW 8¹/₂ Lot 5 5

Chris & Nancy Hansen
 Total Ac. 230.22
 OR14 - 410 203-658

Terry B
 T & D Properties
 197-875
 124.0 Ac.

S¹/₂ SW & NW SW

Denise Valentine
 219-143
 60 Ac. *
 N¹/₂ NEpt.

James Durbin, et al
 187-919
 40.0 Ac. *
 S¹/₂ NE Pt.

Deborah Maynard
 OR22-319
 42.97
 S¹/₂ NE Pt.

Dalton & Mary DeLong
 OR69-365, DeLong
 OR68-427
 84.0 Ac.
 N¹/₂ SE

Eugene Eversole Jr.
 213-169
 Tot. Ac. 84.0

W pt. S¹/₂ S¹/₂ SE
 30.0 Ac.

SE SE pt.
 11.0 Ac.

SEC. 25