

HOCKING COUNTY

Sec. 30 T 12 R 16

STARR TWP.

Scale 1"=400'

SEC. 25 GREEN TWP.

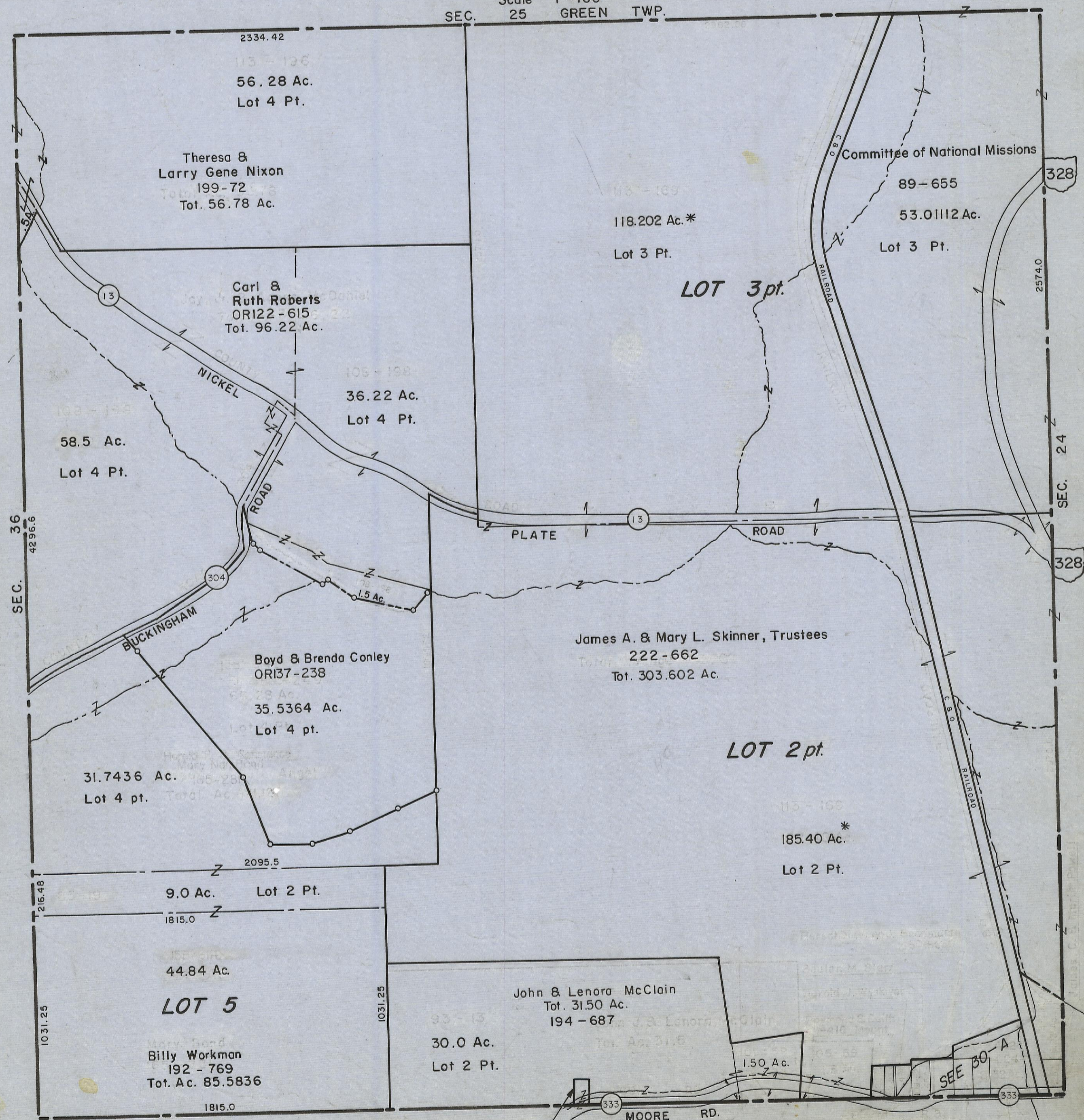

2334.42

113 - 196
56.28 Ac.
Lot 4 Pt.

Theresa &
Larry Gene Nixon
199-72
Tot. 56.78 Ac.

Carl &
Ruth Roberts
ORI22-6156
Tot. 96.22 Ac.

108 - 198
36.22 Ac.
Lot 4 Pt.

108 - 198
58.5 Ac.
Lot 4 Pt.

Boyd & Brenda Conley
ORI37-238
63 28 Ac.
35.5364 Ac.
Lot 4 pt.

31.7436 Ac.
Lot 4 pt.

James A. & Mary L. Skinner, Trustees
222 - 662
Tot. 303.602 Ac.

LOT 2 pt.

113 - 169
185.40 Ac.*
Lot 2 Pt.

9.0 Ac. Lot 2 Pt.

1815.0

44.84 Ac.

LOT 5

Billy Workman
192 - 769
Tot. Ac. 85.5836

John & Lenora McClain
Tot. 31.50 Ac.
194 - 687

30.0 Ac.
Lot 2 Pt.

1.50 Ac.

MOORE RD.

SEC. 30

Fred & Beryl
Rockhold .ORI-93
.25 Ac.

SEC. 36
4296.6

SEC. 24

328

328

333

SEE 30-A

5-12-00