

5-12-00

HOCKING COUNTY

Sec. 31 T13 R15

WARD TWP

Scale 1" = 400'

Sec. 32

Monkey Hollow Rd.

268

90-613
239.12 Ac.

91-486
102.10 Ac.

USA
Total: 691.66 Ac.

91-521
11.00 Ac.

81-319
339.44 Ac.

346

346

DORR

RUN

ROAD

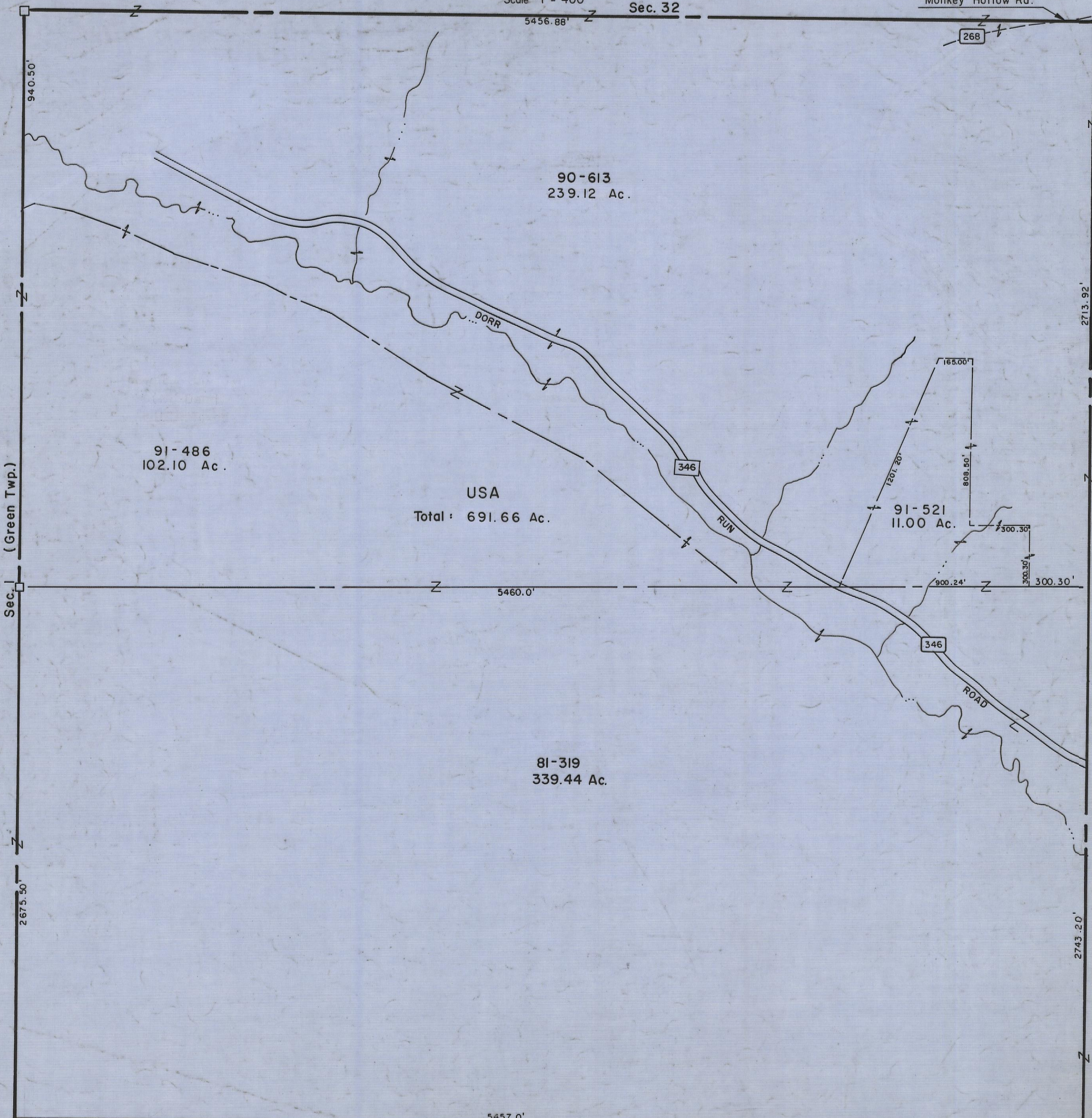

Sec. 1 (Green Twp.)

2713.92'
2743.20'

York Township

Athens County

Sec. 36

Sec. 31